GRASSY LAKE WILDLIFE AREA

BarronCounty T.36N.- R.13W., Sec. 14,23

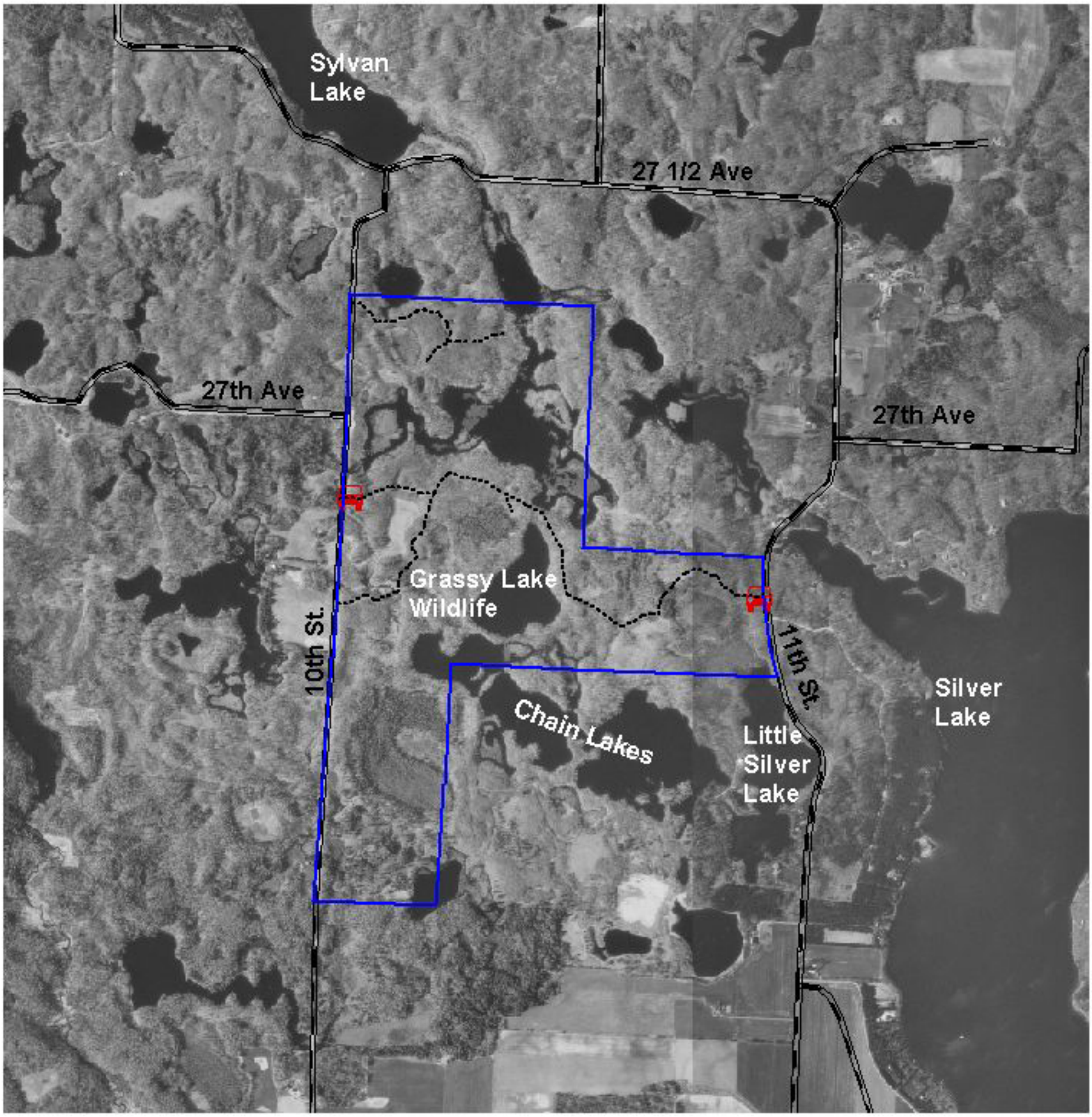

0 0.9 Miles

N

Hiking Trails

Roads

Property Boundary

Parking Areas

Canoe & Small Boat Landing