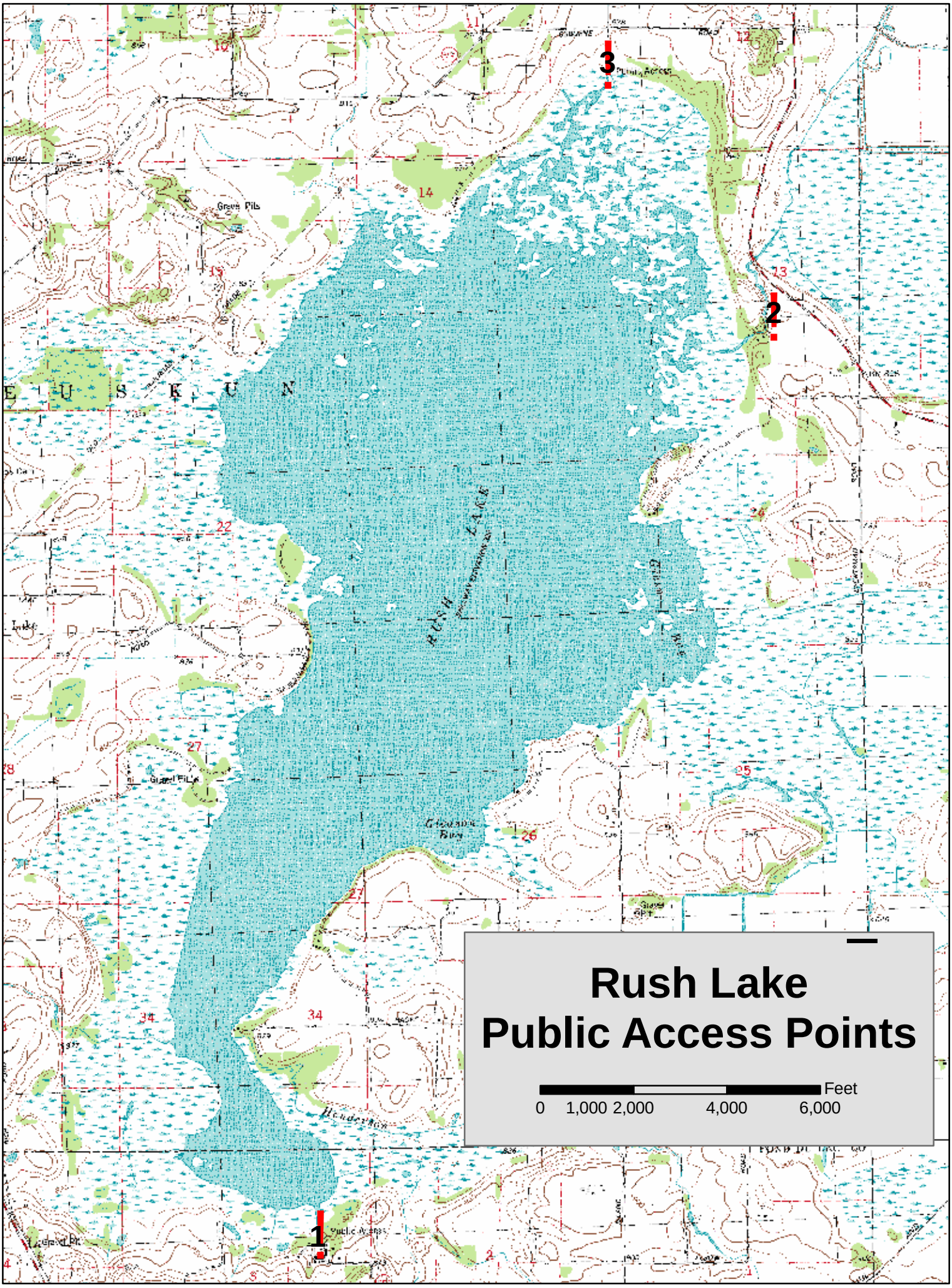
Rush Lake
Public Access Points
Feet
0
1,000
2,000
4,000
6,000
1
2
3