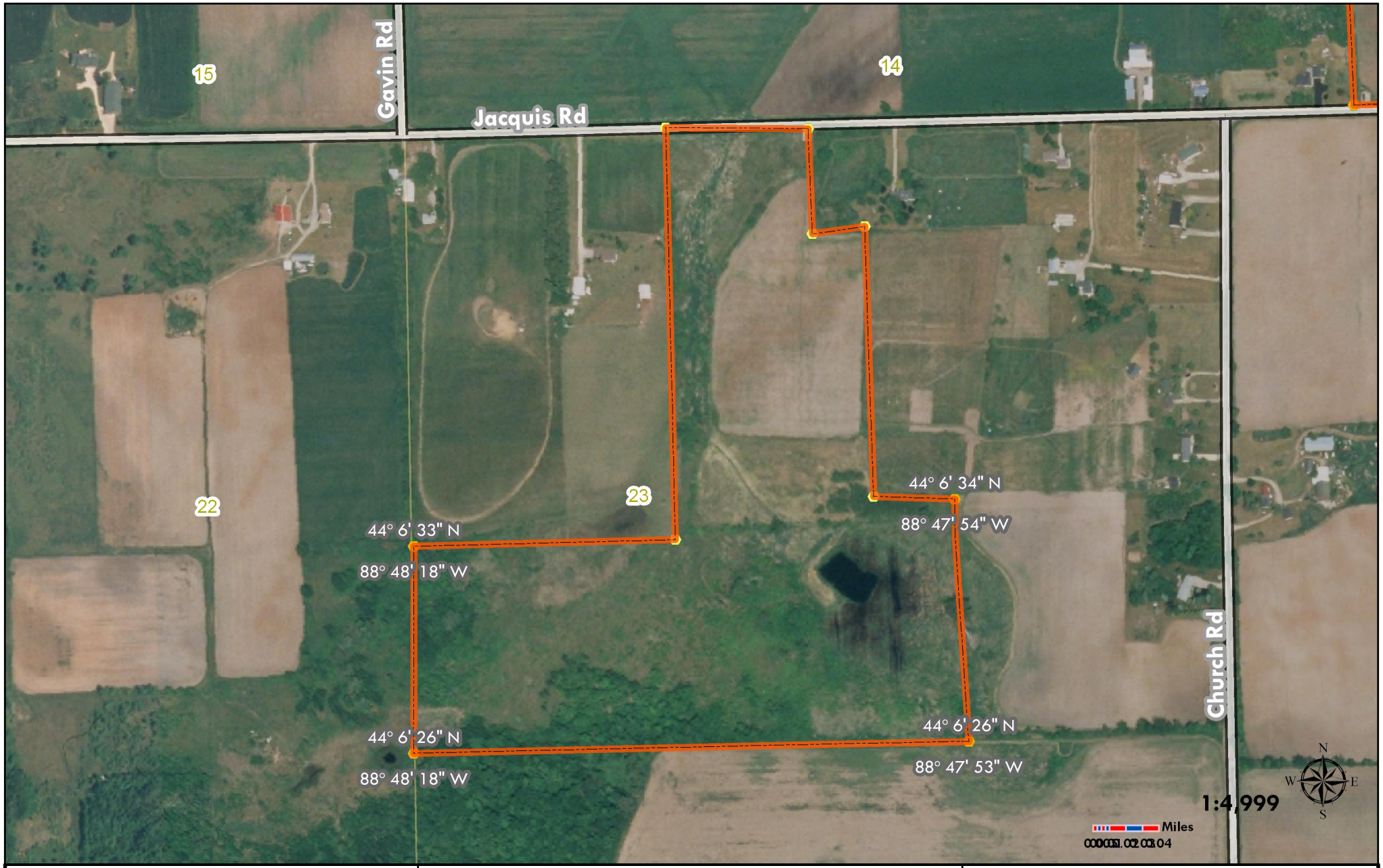

Glacial Habitat Restoration Area

Glacial Habitat Restoration Area

Neither the State of Wisconsin, the Department of Natural Resources, nor any of its employees shall be held liable for any improper or incorect use of the information described and/or contained herein, and they assume no responsibility for anyone's use of the information.

Date: 3/15/2008

WISCONSIN DEPT. OF NATURAL RESOURCES

Property

Doehling GHRA Property

Location:

Poygan Twnship Sec 23

Legend

Posts	County	Cities
GPS	State	Sections
Posts	U.S.	Lakes_SCR
Local	Fee	Stream_SCR