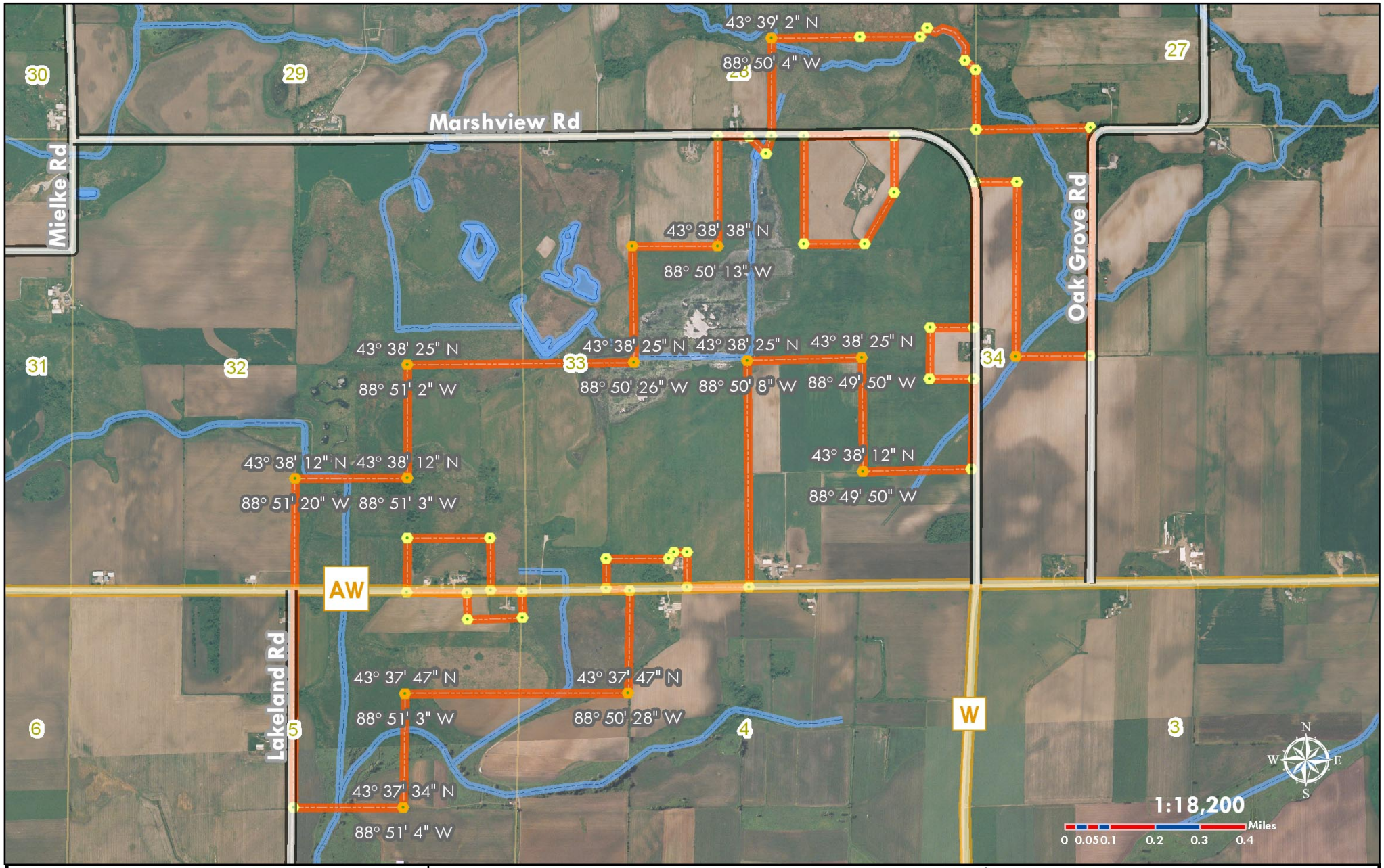

Glacial Habitat Restoration Area

Glacial Habitat Restoration Area

Neither the State of Wisconsin, the Department of Natural Resources, nor any of its employees shall be held liable for any improper or incorect use of the information described and/or contained herein, and they assume no responsibility for anyone's use of the information.

Date: 3/15/2008

WISCONSIN DEPT. OF NATURAL RESOURCES

Property:

Buwalda GHRA Property

Location:

Alto Twnshp Sec 26,27,32,33,34
Trenton Twnshp Sec 4,5

Legend

Local	Posts	GHRA	
County	GPS	GHRA_AREA	
State	Posts	Sections	
U.S.		Lakes_SCR	
Cities		Stream_SCR	