

# Kettle Moraine State Forest Northern Unit Designated Trails and Public Use Areas

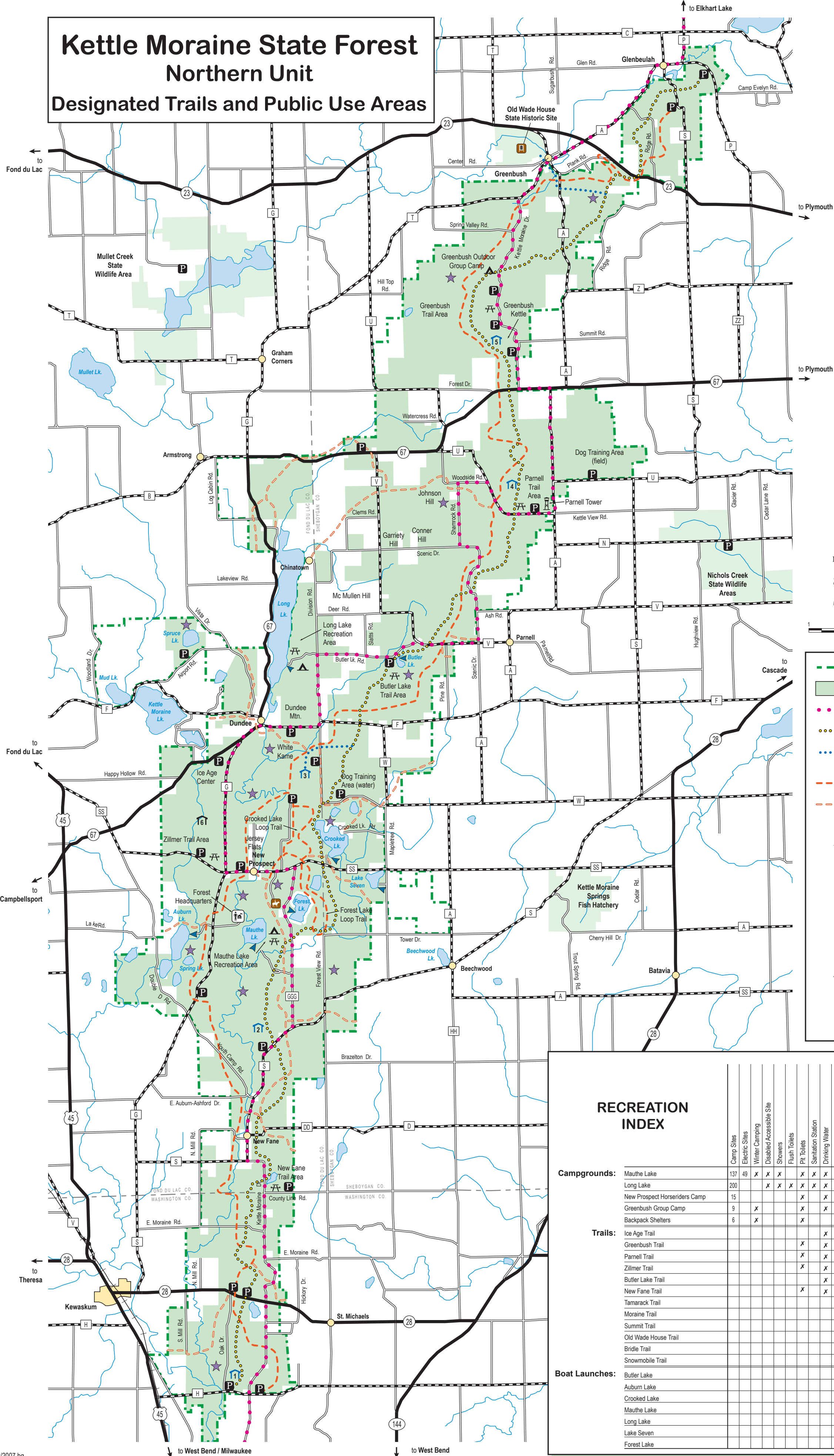

**For Further Information:**

**Forest Headquarters**  
N1765 Hwy G  
Campbellsport, WI 53010  
Weekdays 8 am-4:30 pm  
Closed on weekends  
(262) 626-2116

**Ice Age Visitor Center**  
Weekends 9:30-5:00 pm  
Weekdays 8:30-4:00 pm  
(920) 533-8322

**Mauthe Lake Campground**  
Camping open all year.  
Entrance station open 9:00 am-10:30 pm  
Memorial Day to Labor Day  
(262) 626-4305

**Long Lake Campground**  
Closed in winter.  
Entrance station open 9:00 am-10:30 pm  
Memorial Day to Labor Day.  
(920) 533-8612



- Forest Project Boundary
- State Land
- Kettle Moraine Scenic Drive
- Ice Age National Scenic Trail
- Shelter #3 & Wade House Access Trails
- Bridle & Snowmobile Trail
- Snowmobile Access Trail
- P Parking Lot
- ★ State Natural Area
- H State Historical Site
- T Observation Tower
- S Trail Shelter
- ⌵ Picnic Area
- ⚓ Boat Landing
- ▲ Camping Area
- 🐎 Horseriders Camp
- ★ You Are Here

## RECREATION INDEX

	Camp Sites	Electric Sites	Winter Camping	Disabled Accessible Site	Showers	Flush Toilets	Pit Toilets	Sanitation Station	Drinking Water	Picnic Area	Picnic Shelter	Boat Launch — Motors Allowed	Boat Launch — No Motors Allowed	Boat Launch — Carry-in Only	Swimming	Fishing Pier	Observation Tower	Nature Trail	Hiking Trail	Mountain Blue Trail	Horse Trail	Ski Trail	Snowmobile Trail	Trail Miles
<b>Campgrounds:</b>																								
Mauthe Lake	137	49	X	X	X	X	X	X	X	X	X	X	X	X	X	X	X	X	X	X	X	X	X	2.0
Long Lake	200		X	X	X	X	X	X	X	X	X	X	X	X	X	X	X	X	X	X	X	X	X	1.0
New Prospect Horseriders Camp	15																							
Greenbush Group Camp	9		X																					
Backpack Shelters	6		X																					
<b>Trails:</b>																								
Ice Age Trail																								31.0
Greenbush Trail																								9.0
Parnell Trail																								3.5
Zillmer Trail																								8.0
Butler Lake Trail																								3.1
New Fane Trail																								5.5
Tamarack Trail																								2.0
Moraine Trail																								0.5
Summit Trail																								1.0
Old Wade House Trail																								1.7
Bridle Trail																								39.5
Snowmobile Trail																								58.0
<b>Boat Launches:</b>																								
Butler Lake																								
Auburn Lake																								
Crooked Lake																								
Mauthe Lake																								
Long Lake																								
Lake Seven																								
Forest Lake																								