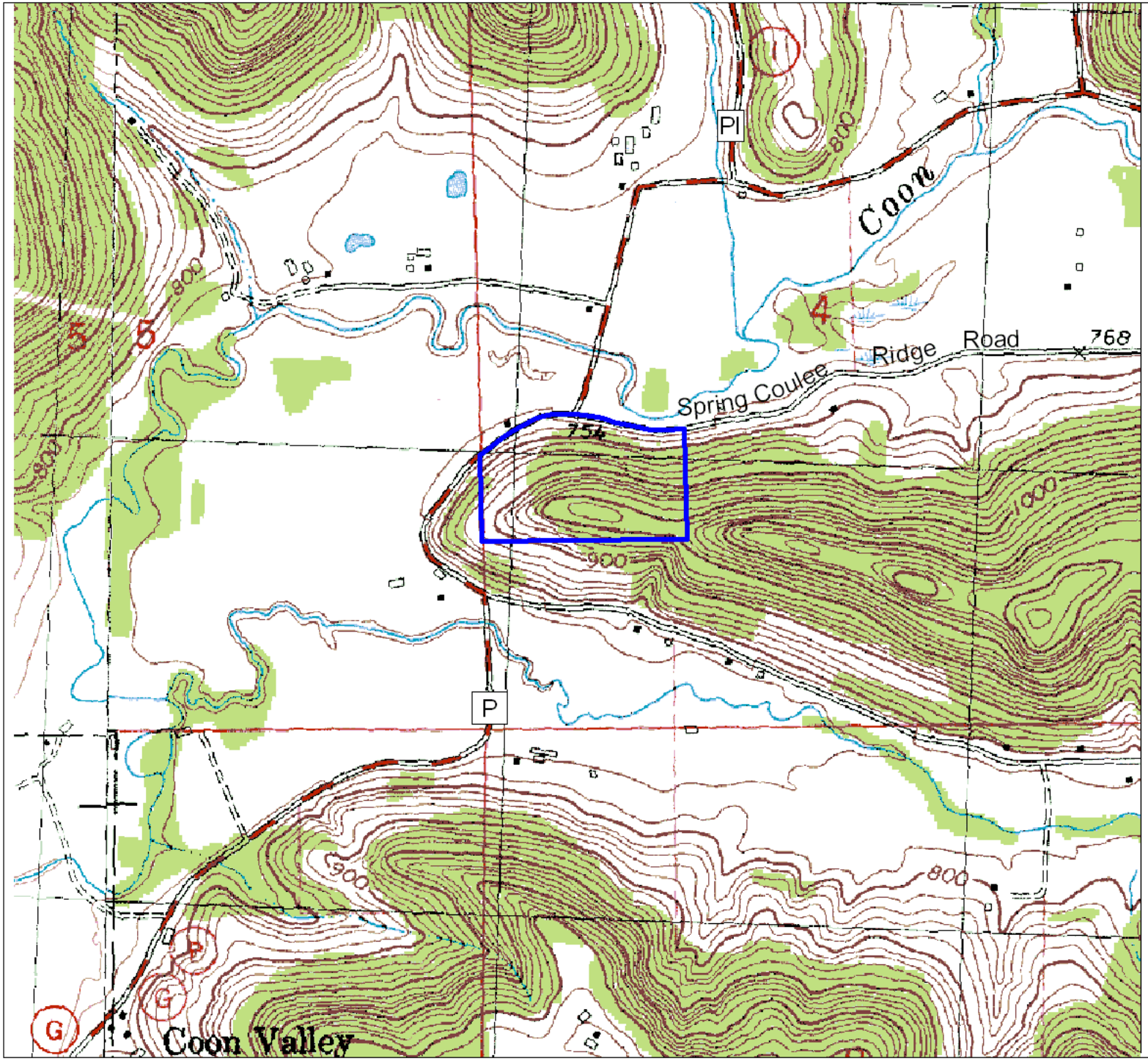
Coon Creek Cliffs
State Natural Area
#201
Vernon County
N
Natural Area boundary
0
0.25 Miles
1:12000
USGS Map: Esofea 7.5'
STATE NATURAL AREAS
WISCONSIN DEPT. OF NATURAL RESOURCES
The data shown on this map have been obtained from various sources, and are of varying age, reliability and resolution. This map is not intended to be used for navigation, nor is this map an authoritative source of information about legal land ownership or public access. Users of this map should confirm the ownership of land through other means in order to avoid trespassing. No warranty, expressed or implied, is made regarding accuracy, applicability for a particular use, completeness, or legality of the information depicted on this map.
Map Creator: dmh 4/2004
Bureau of Endangered Resources
Pl
P
Coon
Spring Coulee
Ridge Road
768
754
800
900
1000
Coon Valley