Figure 36.

Black River State Forest/Meadow Valley Complex

Primary Sites

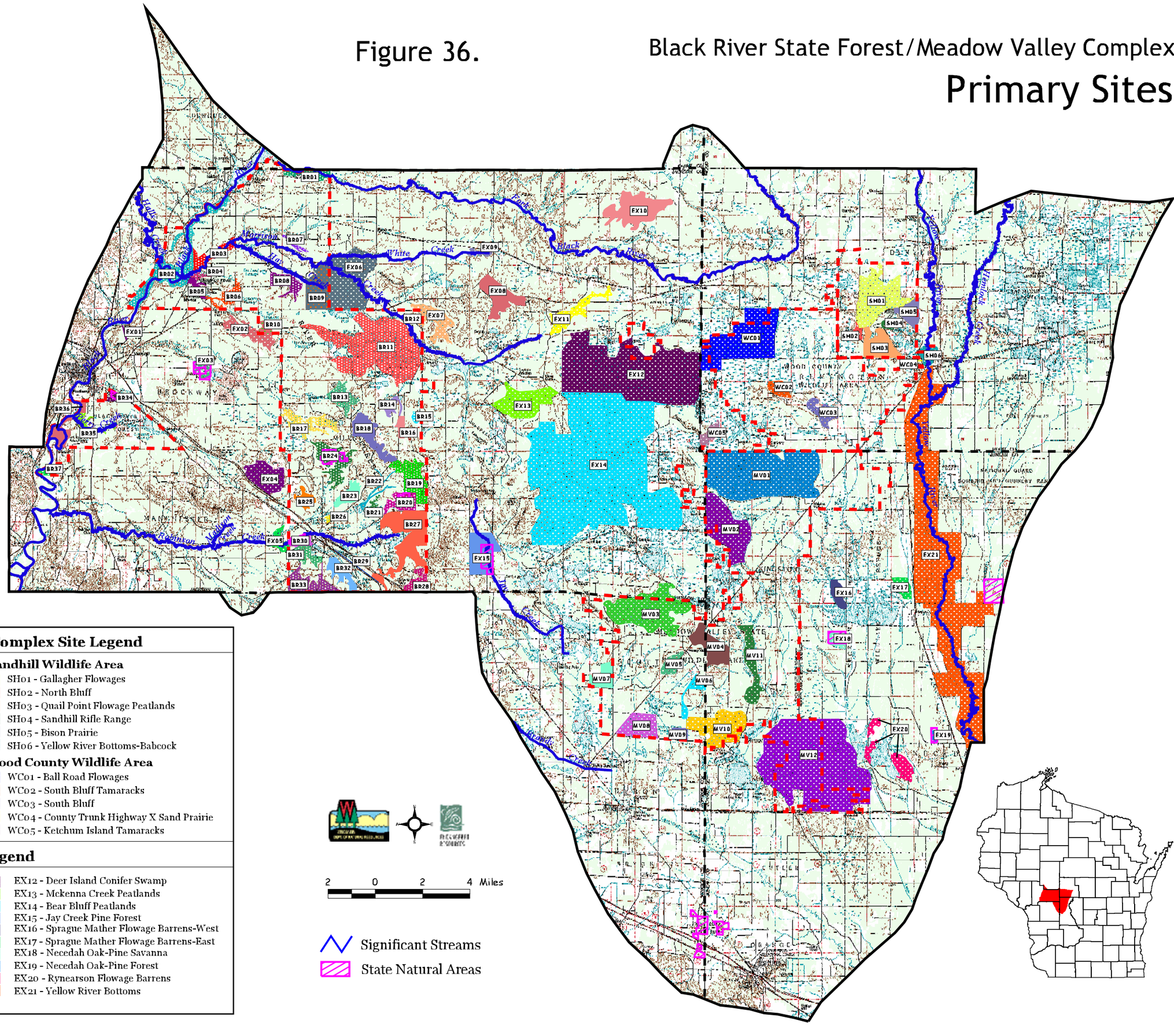

Black River State Forest Site Legend

- BR01 - East Fork of the Black River
- BR02 - Upper Black River
- BR03 - Morrison Creek
- BR04 - Valentine Creek Pines
- BR05 - Dickey Creek Gorge
- BR06 - Dickey Creek Pines and Peatlands
- BR07 - Lichtner Road Peatlands
- BR08 - Komensky Peatlands
- BR09 - Staffon Road Barrens and Peatlands
- BR10 - Brockway Ponds
- BR11 - Battle Point - Dike 17 Complex
- BR12 - Martin Marsh
- BR13 - Spider Peatlands
- BR14 - Ring Marsh
- BR15 - Circle Hill Marsh
- BR16 - Settlement Road Pine Swamp
- BR17 - Wildcat Peatlands-Trowe Marsh
- BR18 - Wildcat Ridge
- BR19 - Smrekar Ridge
- BR20 - Ketchum Creek Headwaters
- BR21 - Hidden Fen
- BR22 - Pigeon Creek Headwaters
- BR23 - Sharptail Peatlands
- BR24 - Washburn Marsh
- BR25 - Stanton Pines
- BR26 - Lower Pigeon Creek Barrens
- BR27 - Starlight Wetlands
- BR28 - Rudd Hills
- BR29 - Millston Railroad Prairie
- BR30 - Robinson Creek Pines
- BR31 - Millston Pines
- BR32 - Paradise Valley Pines
- BR33 - Millston Ridge
- BR34 - Castle Mound Pine Forest
- BR35 - Catfish Eddy Bottoms/Perry Creek Gorge
- BR36 - Hawk Island Complex
- BR37 - Manchester Bottoms

Meadow Valley Wildlife Area Complex Site Legend

Meadow Valley Wildlife Area

- MV01 - Meadow Valley Flowage
- MV02 - Kingston Pines and Peatlands
- MV03 - Scott Flowage Peatlands
- MV04 - Mather Tamaracks
- MV05 - Norway Ridge Road Pines and Peatlands
- MV06 - Norway Ridge Road Powerline ROW
- MV07 - Atwood Ave Peatlands
- MV08 - Monroe County Flowage
- MV09 - Dandy Creek Swamp
- MV10 - Blueberry Trail Complex
- MV11 - County Trunk Highway H Barrens
- MV12 - Suk and Cerney Peatlands

Sandhill Wildlife Area

- SH01 - Gallagher Flowages
- SH02 - North Bluff
- SH03 - Quail Point Flowage Peatlands
- SH04 - Sandhill Rifle Range
- SH05 - Bison Prairie
- SH06 - Yellow River Bottoms-Babcock

Wood County Wildlife Area

- WC01 - Ball Road Flowages
- WC02 - South Bluff Tamaracks
- WC03 - South Bluff
- WC04 - County Trunk Highway X Sand Prairie
- WC05 - Ketchum Island Tamaracks

External Site Legend

- EX01 - Black River Falls Railroad Trestle Barrens
- EX02 - Brockway Ponds and Peatlands
- EX03 - Bauer Brockway Barrens
- EX04 - Millston Burn Barrens
- EX05 - Glenn Creek Barrens
- EX06 - Morrison Creek Barrens
- EX07 - Martin Marsh
- EX08 - Saddle Mound Barrens and Dry Forest
- EX09 - Pray Fen
- EX10 - Ammundson Marsh
- EX11 - Spaulding Peatlands
- EX12 - Deer Island Conifer Swamp
- EX13 - Mckenna Creek Peatlands
- EX14 - Bear Bluff Peatlands
- EX15 - Jay Creek Pine Forest
- EX16 - Sprague Mather Flowage Barrens-West
- EX17 - Sprague Mather Flowage Barrens-East
- EX18 - Necedah Oak-Pine Savanna
- EX19 - Necedah Oak-Pine Forest
- EX20 - Rynearson Flowage Barrens
- EX21 - Yellow River Bottoms