

Racine County

AQUATIC OCCURRENCES

Animal

Redfin Shiner, *Lythrurus umbratilis*, 1924
 Broad-winged Skipper, *Poanes viator*, 1992
 Northern Cricket Frog, *Acris crepitans*, 1910
 Pirate Perch, *Aphredoderus sayanus*, 1979
 Banded Killifish, *Fundulus diaphanus*, 1995
 Two-spotted Skipper, *Euphyes bimaculata*, 1977
 Round Pigtoe, *Pleurobema sintoxia*, 2001
 Mulberry Wing, *Poanes massasoili*, 1992
 Blanding's Turtle, *Emydoidea blandingii*, 2000
 Ellipse, *Venustaconcha ellipsiformis*, 2001
 Lake Chubsucker, *Erimyzon sucetta*, 1978
 Lake Sturgeon, *Acipenser fulvescens*, 1900
 Striped Shiner, *Luxilus chrysocephalus*, 1978
 Elktoe, *Alasmidonta marginata*, 2001
 Queensnake, *Regina septemvittata*, 1971
 Red-shouldered Hawk, *Buteo lineatus*, 1982
 Pugnose Shiner, *Notropis anogenus*, 1979
 Prairie Crayfish, *Procambarus gracilis*, 1984
 Least Darter, *Etheostoma microperca*, 1979
 River Redhorse, *Moxostoma carinatum*, 1994
 Redside Dace, *Clinostomus elongatus*, 1900
 Pugnose Minnow, *Opsopoeodus emiliae*, 1995
 Longear Sunfish, *Lepomis megalotis*, 1978
 Black-crowned Night-heron, *Nycticorax nycticorax*, 1950

Plants

Sticky False-asphodel, *Tofieldia glutinosa*, 2000
 Waxleaf Meadowrue, *Thalictrum revolutum*, 1990
 Seaside Crowfoot, *Ranunculus cymbalaria*, 1928
 Beaked Spikerush, *Eleocharis rostellata*, 2000
 Northern Yellow Lady's-slipper, *Cypripedium parviflorum* var. *makasin*, 1955
 Tufted Bulrush, *Scirpus cespitosus*, 1987
 Swamp-pink, *Arethusa bulbosa*, 1888
 Crawe Sedge, *Carex crawei*, 1992
 False Hop Sedge, *Carex lupuliformis*, 1992
 American Sea-rocket, *Cakile lacustris*, 1970
 Tufted Hairgrass, *Deschampsia cespitosa*, 1900
 Slender Bog Arrow-grass, *Triglochin palustris*, 2001
 Low Nutrush, *Scleria verticillata*, 2000
 Prairie White-fringed Orchid, *Platanthera leucophaea*, 1914
 Sparse-flowered Sedge, *Carex tenuiflora*, 1932
 Lesser Fringed Gentian, *Gentianopsis procera*, 2001
 Smooth Phlox, *Phlox glaberrima* ssp. *interior*, 1843
 Cuckooflower, *Cardamine pratensis*, 1883
 Variegated Horsetail, *Equisetum variegatum*, 1898
 Whip Nutrush, *Scleria triglomerata*, 1880
 Marsh Blazing Star, *Liatris spicata*, 1993
 Ohio Goldenrod, *Solidago ohioensis*, 2000
 Small White Lady's-slipper, *Cypripedium candidum*, 1898

Natural Communities

Wet Prairie, Wet prairie, 1992
 Wet-mesic Prairie, Wet-mesic prairie, 1993
 Emergent Marsh, Emergent marsh, 1992
 Floodplain Forest, Floodplain forest, 1993
 Southern Sedge Meadow, Southern sedge meadow, 1993
 Lake-Deep, Hard, Drainage, Lake-deep, hard, drainage, 1976
 Northern Wet Forest, Northern wet forest, 1992
 Calcareous Fen, Calcareous fen, 1993
 Lake-Oxbow, Lake-oxbow, 1976
 Stream-Fast, Hard, Warm, Stream-fast, hard, warm, 1970
 Springs and Spring Runs, Hard, Springs and spring runs, hard, 1976
 Southern Tamarack Swamp (Rich), Southern tamarack swamp (rich), 1991
 Shrub-carr, Shrub-carr, 1976
 Southern Hardwood Swamp, Southern hardwood swamp, 1993

TERRESTRIAL OCCURRENCES

Animal

Upland Sandpiper, *Bartramia longicauda*, 1987
 Western Meadowlark, *Sturnella neglecta*, 1997
 Bird Rookery, Bird Rookery, 1993
 Dickcissel, *Spiza americana*, 1999
 Barn Owl, *Tyto alba*, 1975
 Peregrine Falcon, *Falco peregrinus*, 2009

Plants

Reflexed Trillium, *Trillium recurvatum*, 2004
 Great Indian-plantain, *Cacalia muehlenbergii*, 1994
 Yellow Giant Hyssop, *Agastache nepetoides*, 1976
 Seaside Spurge, *Euphorbia polygonifolia*, 1898
 Wafer-ash, *Ptelea foliolata*, 1993
 Hairy Beardtongue, *Penstemon hirsutus*, 1985
 Richardson Sedge, *Carex richardsonii*, 1901
 Pale-purple Coneflower, *Echinacea pallida*, 1987
 Yellow Gentian, *Gentiana alba*, 2000
 Bluestem Goldenrod, *Solidago caesia*, 2008
 Climbing Fumitory, *Adlumia fungosa*, 1899
 Prairie Indian Plantain, *Cacalia tuberosa*, 1995
 Heart-leaved Skullicap, *Scutellaria ovata*, 1998
 Prairie Milkweed, *Asclepias sullivantii*, 1992
 Christmas Fern, *Polystichum acrostichoides*, 1898
 Purple Milkweed, *Asclepias purpurascens*, 1985
 Woolly Milkweed, *Asclepias lanuginosa*, 1965
 Thickspike, *Elymus lanceolatus* ssp. *psammophilus*, 1959
 American Fever-few, *Parthenium integrifolium*, 1993
 Kitten Tails, *Besseyia bullii*, 2001
 Hill's Thistle, *Cirsium hillii*, 1897
 Cluster Fescue, *Festuca paradoxa*, 1930
 Wilcox Panic Grass, *Panicum wilcoxianum*, 1944
 Low Calamint, *Calamintha arkansana*, 1897
 Forked Aster, *Aster furcatus*, 2004
 Smooth Black-haw, *Viburnum prunifolium*, 1998
 Cooper's Milkvech, *Astragalus neglectus*, 1971
 American Gromwell, *Lithospermum latifolium*, 1993
 Earleaf Foxglove, *Tomanthera auriculata*, 1900

Natural Communities

Southern Dry Forest, Southern dry forest, 1993
 Dry-mesic Prairie, Dry-mesic prairie, 1993
 Southern Dry-mesic Forest, Southern dry-mesic forest, 1993
 Mesic Prairie, Mesic prairie, 1993
 Southern Mesic Forest, Southern mesic forest, 2004

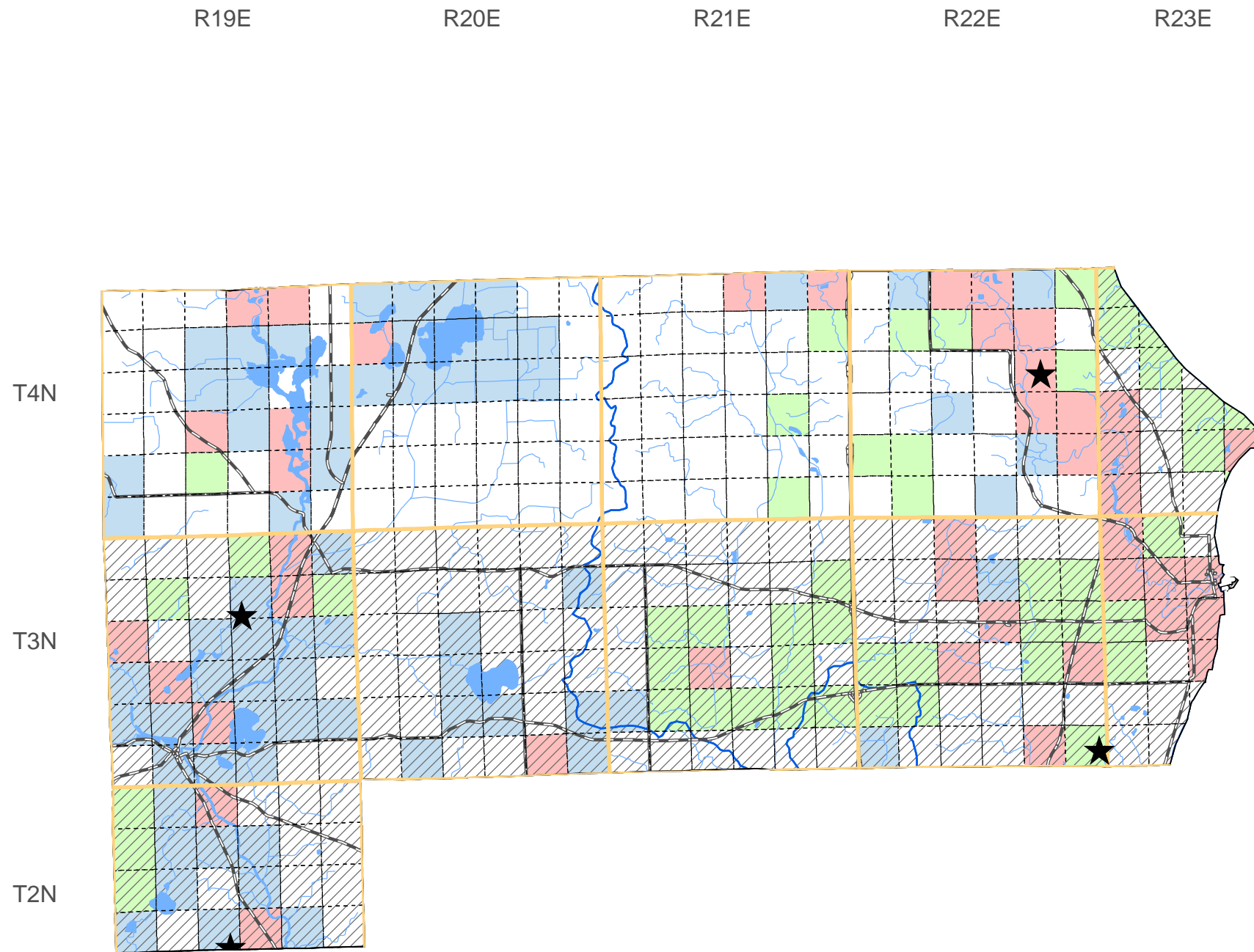

SPECIES and/or
NATURAL COMMUNITY



Aquatic



Terrestrial



Both



Township
Occurrences



Watershed
Boundaries



State
Natural Area



This map represents the known occurrences of rare species and natural communities that have been recorded in the Wisconsin Natural Heritage Inventory (NHI). Colored sections indicate the presence of one or more occurrences within that section. Hatched townships indicate one or more occurrences reported only at the township level. The date following the names above notes the most recent year the occurrence was recorded in the county.

Map generated using NHI data from: 09/15/2010
 Copyright 2003, WDNR-Bureau of Endangered Resources
 This map may not be reproduced without prior written permission.



ENDANGERED
RESOURCES