

Lafayette County

AQUATIC OCCURRENCES

Animal

American Bullfrog, *Lithobates catesbeianus*, 2006
 Slippershell Mussel, *Alasmidonta viridis*,
 Northern Cricket Frog, *Acris crepitans*, 2010
 Silver Chub, *Macrhybopsis storeriana*, 1976
 Ozark Minnow, *Notropis nubilus*, 2005
 Slender Madtom, *Noturus exilis*, 1976
 Ellipse, *Venustaconcha ellipsiformis*,
 Bald Eagle, *Haliaeetus leucocephalus*, 2010
 Highland Dancer, *Argia plana*, 1987
 Gravel Chub, *Erimystax x-punctatus*, 1986
 Black Buffalo, *Ictiobus niger*, 2006
 Black-crowned Night-heron, *Nycticorax nycticorax*, 1947

Plants

Showy Lady's-slipper, *Cypripedium reginae*, 1890
 Glade Mallow, *Napaea dioica*, 1990
 Yellow Water Lily, *Nuphar advena*, 1972

Natural Communities

Floodplain Forest, Floodplain forest, 1973
 Emergent Marsh, Emergent marsh, 1973
 Southern Sedge Meadow, Southern sedge meadow, 1973
 Lake-Oxbow, Lake-oxbow, 1973

TERRESTRIAL OCCURRENCES

Animal

Upland Sandpiper, *Bartramia longicauda*, 1993
 Otter Skipper, *Hesperia ottoe*, 1987
 North American Racer, *Coluber constrictor*, 2007
 Franklin's Ground Squirrel, *Spermophilus franklinii*, 1987
 Bat Hibernaculum, *Bat Hibernaculum*, 1999
 Bell's Vireo, *Vireo bellii*, 1989
 Prairie Leafhopper, *Polyamia dilata*, 1997
 Gorgone Checker Spot, *Chlosyne gorgone*, 1991
 Eastern Pipistrelle, *Perimyotis subflavus*, 1999

Plants

One-flowered Broomrape, *Orbanche uniflora*, 1946
 Narrow-leaved Vervain, *Verbena simplex*, 1922
 Prairie Bush-clover, *Lespedeza leptostachya*, 2006
 Great Indian-plantain, *Cacalia muehlenbergii*, 2002
 Reflexed Trillium, *Trillium recurvatum*, 1990
 Limestone Oak Fern, *Gymnocarpium robertianum*, 1972
 Yellow Giant Hyssop, *Agastache nepetoides*, 1987
 Nodding Pogonia, *Triphora trianthophora*, 2002
 Yellow Gentian, *Gentiana alba*, 1999
 Snowy Campion, *Silene nivea*, 1957
 Roundstem Foxglove, *Agalinis gattereri*, 1889
 Prairie Turnip, *Pediomelum esculentum*, 1949
 Prairie Indian Plantain, *Cacalia tuberosa*, 1987
 Short's Rock-cress, *Arabis shortii*, 1946
 Twineleaf, *Jeffersonia diphylla*, 1987
 Putty Root, *Aplectrum hymenale*, 1972
 Purple Meadow-parsnip, *Thaspium trifoliatum var. flavum*, 1989
 Purple Milkweed, *Asclepias purpurascens*, 1987
 Wild Hyacinth, *Camassia scilloides*, 2008
 Hooker Orchis, *Platanthera hookeri*, 1890
 Prairie Parsley, *Polytaenia nuttallii*, 1995
 Hill's Thistle, *Cirsium hillii*, 2001
 Beak Grass, *Diarrhena obovata*, 1985
 American Fever-few, *Parthenium integrifolium*, 1991
 American Gromwell, *Lithospermum latifolium*, 2000
 Marbleseed, *Onosmodium molle*, 1995
 Earleaf Foxglove, *Tomanthera auriculata*, 1888

Natural Communities

Dry-mesic Prairie, Dry-mesic prairie, 1987
 Southern Dry-mesic Forest, Southern dry-mesic forest, 1986
 Dry Prairie, Dry prairie, 1986
 Southern Dry Forest, Southern dry forest, 1973
 Mesic Prairie, Mesic prairie, 1992
 Pine Relict, Pine relict, 1987
 Oak Woodland, Oak woodland, 1999
 Moist Cliff, Moist cliff, 1973
 Southern Mesic Forest, Southern mesic forest, 1990

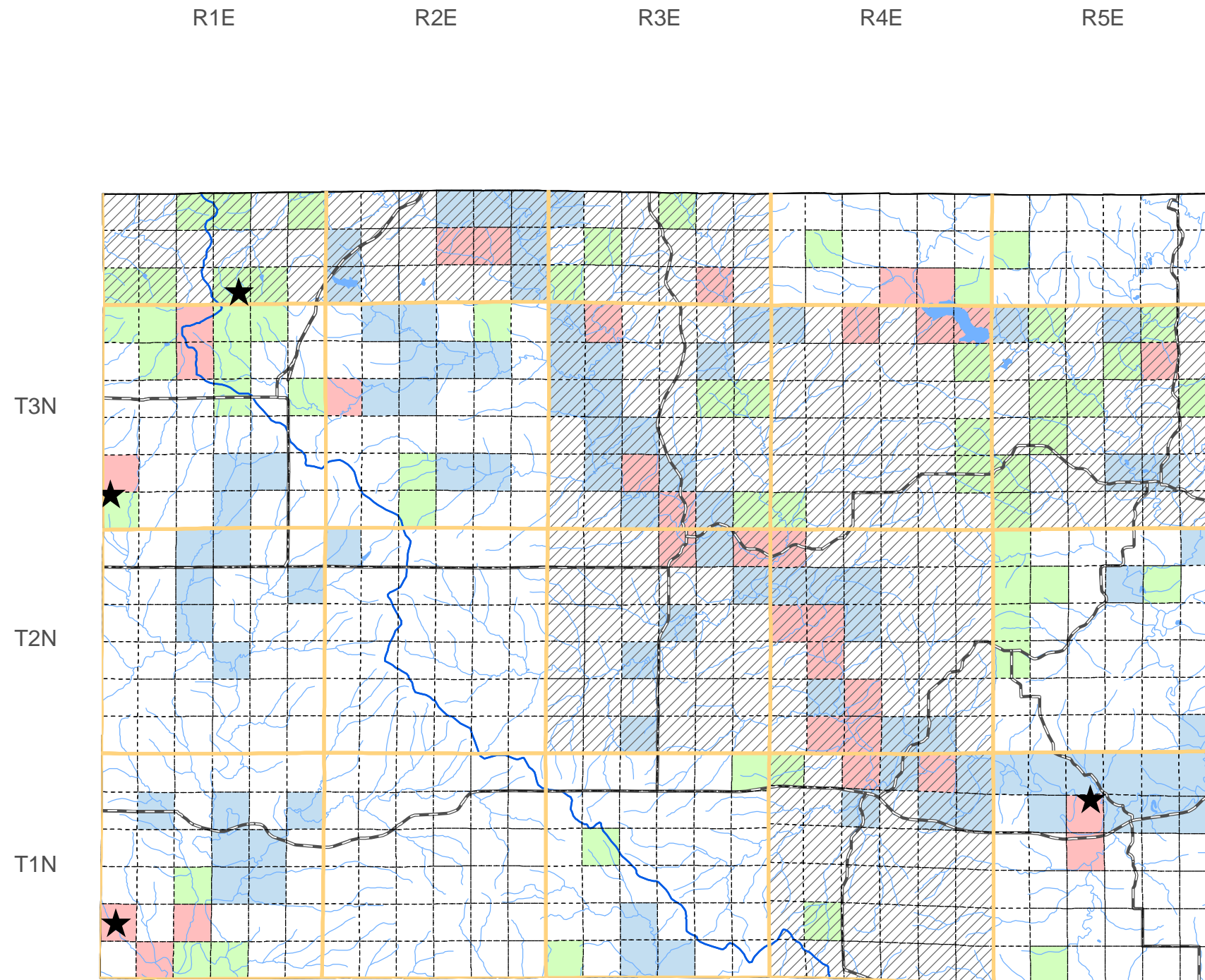

SPECIES and/or
NATURAL COMMUNITY



Aquatic



Terrestrial



Both



Township
Occurrences



Watershed
Boundaries



State
Natural Area



This map represents the known occurrences of rare species and natural communities that have been recorded in the Wisconsin Natural Heritage Inventory (NHI). Colored sections indicate the presence of one or more occurrences within that section. Hatched townships indicate one or more occurrences reported only at the township level. The date following the names above notes the most recent year the occurrence was recorded in the county.

Map generated using NHI data from: 09/15/2010
 Copyright 2003, WDNR-Bureau of Endangered Resources
 This map may not be reproduced without prior written permission.



ENDANGERED
RESOURCES