

Lafayette County

AQUATIC OCCURRENCES

Animal

Elipse, *Venustaconcha ellipsiformis*,
 Bald Eagle, *Haliaeetus leucocephalus*, 2008
 Gravel Chub, *Erimystax x-punctatus*, 1986
 Silver Chub, *Macrhybopsis storeriana*, 1976
 Ozark Minnow, *Notropis nubilus*, 2005
 Black Buffalo, *Ictiobus niger*, 2006
 Slender Madtom, *Noturus exilis*, 1976
 Highland Dancer, *Argia plana*, 1987
 American Bullfrog, *Lithobates catesbeianus*, 2006
 Slippershell Mussel, *Alasmidonta viridis*,
 Northern Cricket Frog, *Acris crepitans*, 2007
 Black-crowned Night-heron, *Nycticorax nycticorax*, 1947

Plants

Glade Mallow, *Napaea dioica*, 1990
 Yellow Water Lily, *Nuphar advena*, 1972
 Showy Lady's-slipper, *Cypripedium reginae*, 1890

Natural Communities

Lake-Oxbow, Lake-oxbow, 1973
 Emergent Marsh, Emergent marsh, 1973
 Floodplain Forest, Floodplain forest, 1973
 Southern Sedge Meadow, Southern sedge meadow, 1973

TERRESTRIAL OCCURRENCES

Animal

Bell's Vireo, *Vireo bellii*, 1989
 Ottoe Skipper, *Hesperia ottoe*, 1987
 Bat Hibernaculum, *Bat Hibernaculum*, 1999
 Upland Sandpiper, *Bartramia longicauda*, 1993
 Prairie Leafhopper, *Polyamia dilata*, 1997
 Eastern Pipitrelle, *Pipistrellus subflavus*, 1999
 Gorgone Checker Spot, *Chlosyne gorgone*, 1991
 Franklin's Ground Squirrel, *Spermophilus franklinii*, 1987

Plants

Twinleaf, *Jeffersonia diphylla*, 1987
 Beak Grass, *Diarrhena obovata*, 1985
 Marbleseed, *Onosmodium molle*, 1995
 Putty Root, *Aplectrum hymemale*, 1972
 Hooker Orchis, *Platanthera hookeri*, 1890
 Snowy Campion, *Silene nivea*, 1957
 Wild Hyacinth, *Camassia scilloides*, 2008
 Hill's Thistle, *Cirsium hillii*, 2001
 Prairie Turnip, *Pediemelum esculentum*, 1949
 Yellow Gentian, *Gentiana alba*, 1999
 Nodding Pogonia, *Triphora trianthophora*, 2002
 Prairie Parsley, *Polytaenia nuttallii*, 1995
 Purple Milkweed, *Asclepias purpurascens*, 1987
 Earleaf Foxglove, *Tomanthera auriculata*, 1888
 American Gromwell, *Lithospermum latifolium*, 2000
 Reflexed Trillium, *Trillium recurvatum*, 1990
 American Fever-few, *Parthenium integrifolium*, 1991
 Limestone Oak Fern, *Gymnocarpium robertianum*, 1972
 Roundstem Foxglove, *Agalinis gattingeri*, 1889
 Short's Rock-cress, *Arabis shortii*, 1946
 Prairie Bush-clover, *Lespedeza leptostachya*, 2006
 Yellow Giant Hyssop, *Agastache nepetoides*, 1987
 Great Indian-plantain, *Cacalia muehlenbergii*, 2002
 Narrow-leaved Vervain, *Verbena simplex*, 1922
 Purple Meadow-parsnip, *Thaspium trifoliatum var. flavum*, 1989
 One-flowered Broomrape, *Orobanche uniflora*, 1946
 Prairie Indian Plantain, *Cacalia tuberosa*, 1987

Natural Communities

Dry Prairie, Dry prairie, 1986
 Moist Cliff, Moist cliff, 1973
 Pine Relict, Pine relict, 1987
 Oak Woodland, Oak woodland, 1999
 Mesic Prairie, Mesic prairie, 1992
 Dry-mesic Prairie, Dry-mesic prairie, 1987
 Southern Dry Forest, Southern dry forest, 1973
 Southern Mesic Forest, Southern mesic forest, 1990
 Southern Dry-mesic Forest, Southern dry-mesic forest, 1986

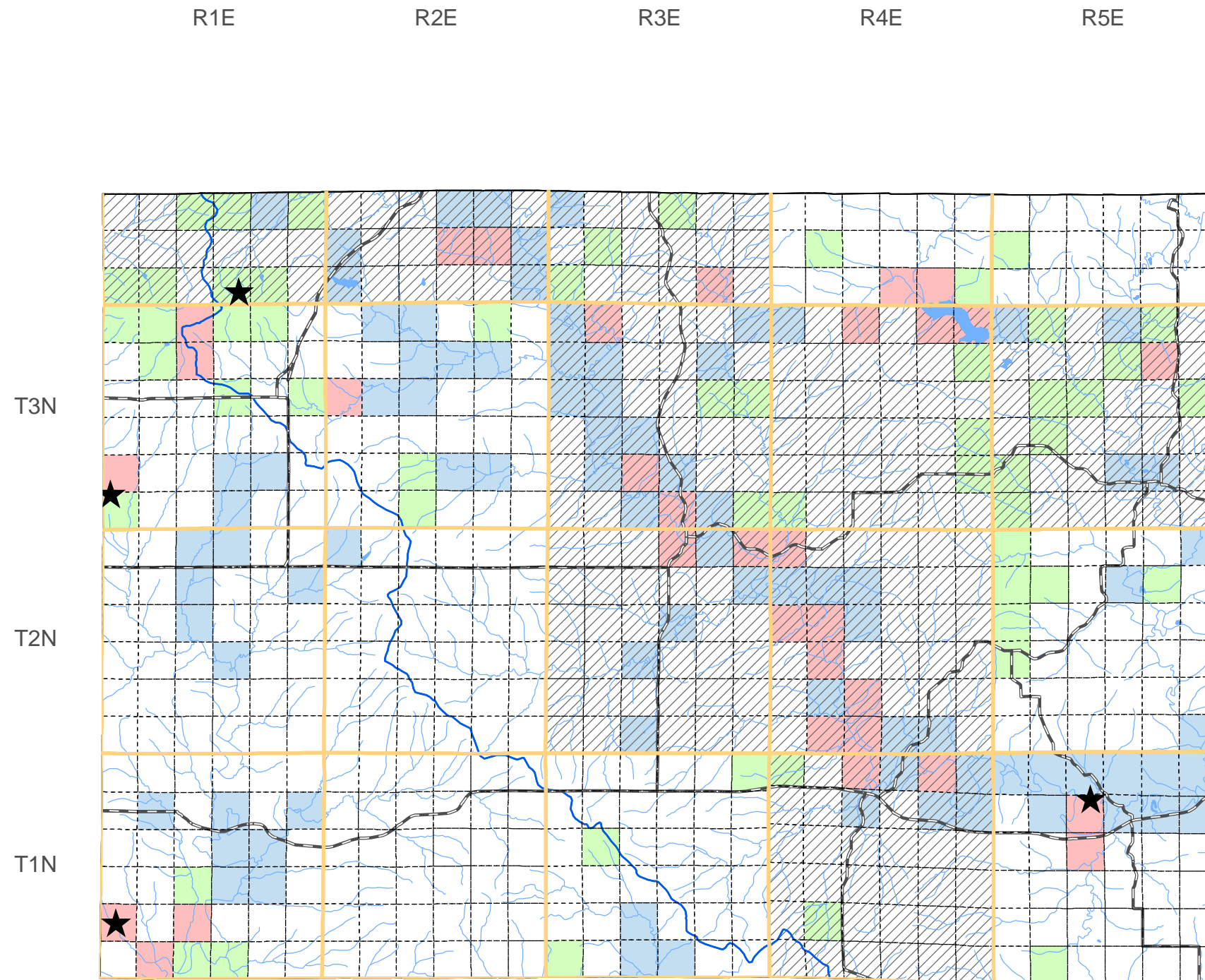

SPECIES and/or NATURAL COMMUNITY | Aquatic | Terrestrial | Both | Township Occurrences | Watershed Boundaries | State Natural Area



This map represents the known occurrences of rare species and natural communities that have been recorded in the Wisconsin Natural Heritage Inventory (NHI). Colored sections indicate the presence of one or more occurrences within that section. Hatched townships indicate one or more occurrences reported only at the township level. The date following the names above notes the most recent year the occurrence was recorded in the county.

Map generated using NHI data from: 04/08/2009
 Copyright 2003, WDNR-Bureau of Endangered Resources
 This map may not be reproduced without prior written permission.



ENDANGERED RESOURCES