

Calumet County

AQUATIC OCCURRENCES

Animal

Osprey, *Pandion haliaetus*, 2008
 Black Tern, *Chlidonias niger*, 2008
 Yellow Rail, *Coturnicops noveboracensis*, 1991
 Banded Killifish, *Fundulus diaphanus*, 1964
 Greater Redhorse, *Moxostoma valenciennesi*, 1979
 Broad-winged Skipper, *Poanes viator*, 1990
 Northern Cricket Frog, *Acris crepitans*, 1982

Plants

Ram's-head Lady's-slipper, *Cypripedium arietinum*, 1891

Natural Communities

Open Bog, Open bog, 1982
 Shrub-carr, Shrub-carr, 1982
 Emergent Marsh, Emergent marsh, 1982
 Floodplain Forest, Floodplain forest, 1979
 Northern Wet Forest, Northern wet forest, 1982

TERRESTRIAL OCCURRENCES

Animal

Dickcissel, *Spiza americana*, 2007
 A Land Snail, *Catinella gelida*, 1998
 Bat Hibernaculum, Bat Hibernaculum, 1986
 Dentate Supercoil, *Paravitrea multidentata*, 1996
 Thin-lip Vallonia, *Vallonia perspectiva*, 1998
 Yellow-billed Cuckoo, *Coccyzus americanus*, 2008
 Northern Ring-necked Snake, *Diadophis punctatus edwardsii*, 1986

Plants

Snow Trillium, *Trillium nivale*, 1995
 Yellow Gentian, *Gentiana alba*, 1992
 Prairie Parsley, *Polytaenia nuttallii*, 1848
 Short's Rock-cress, *Arabis shortii*, 1994

Natural Communities

Dry Cliff, Dry cliff, 1983
 Moist Cliff, Moist cliff, 1983
 Talus Forest, Talus forest, 1999
 Southern Mesic Forest, Southern mesic forest, 2000

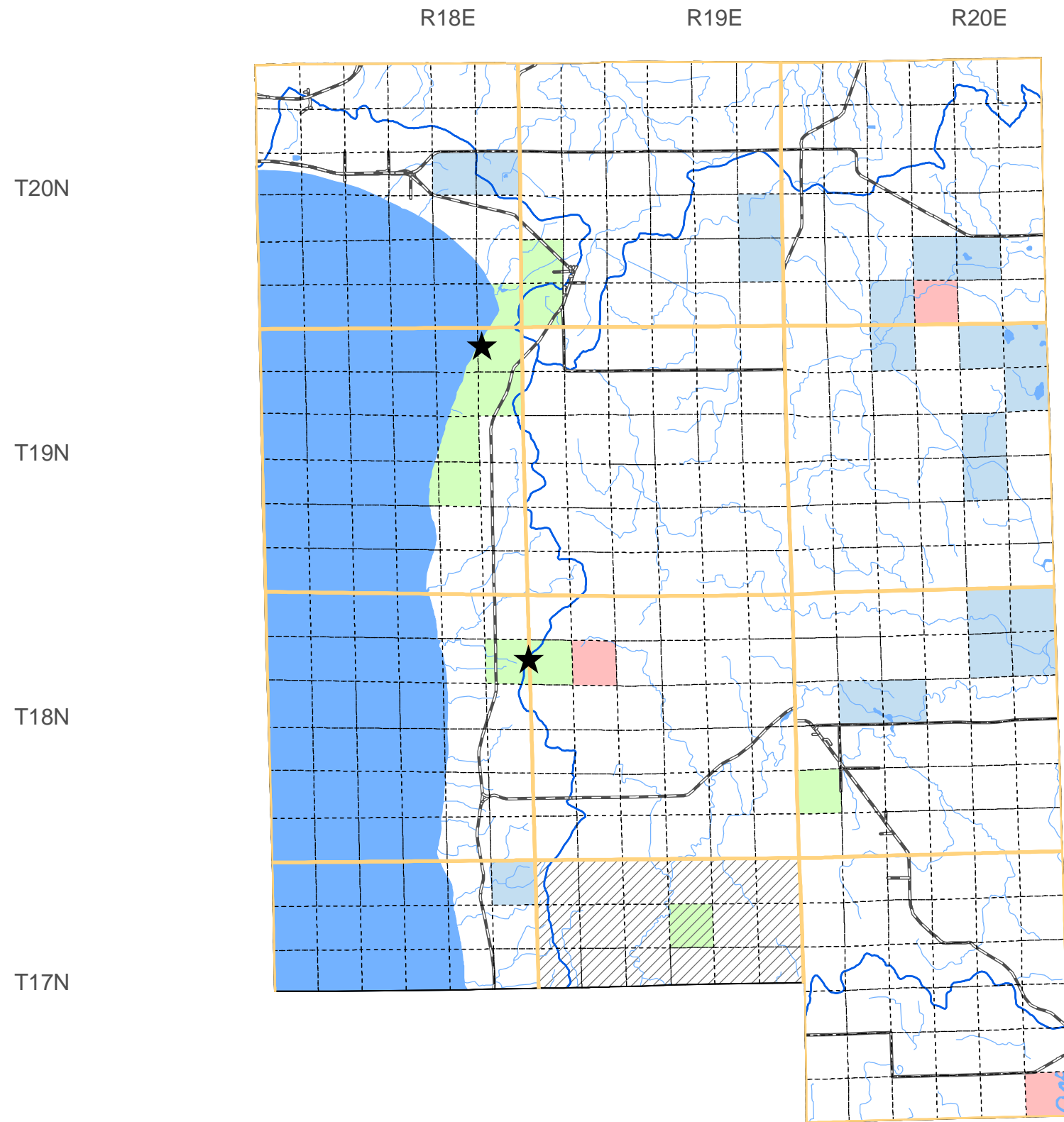

SPECIES and/or
 NATURAL COMMUNITY



Aquatic



Terrestrial



Both



Township
 Occurrences



Watershed
 Boundaries



State
 Natural Area



This map represents the known occurrences of rare species and natural communities that have been recorded in the Wisconsin Natural Heritage Inventory (NHI). Colored sections indicate the presence of one or more occurrences within that section. Hatched townships indicate one or more occurrences reported only at the township level. The date following the names above notes the most recent year the occurrence was recorded in the county.

Map generated using NHI data from: 04/08/2009
 Copyright 2003, WDNR-Bureau of Endangered Resources
 This map may not be reproduced without prior written permission.



ENDANGERED
 RESOURCES