Voluntary Public Access Program V41*

SHEBOYGAN COUNTY

FOOT TRAFFIC ONLY. PLEASE RESPECT LANDOWNERS' RIGHTS & OBSERVE ALL PROPERTY POSTINGS

For more information:
VPA PROGRAM COORDINATOR
101 S WEBSTER ST
PO BOX 7921
MADISON, WI 53707-7921

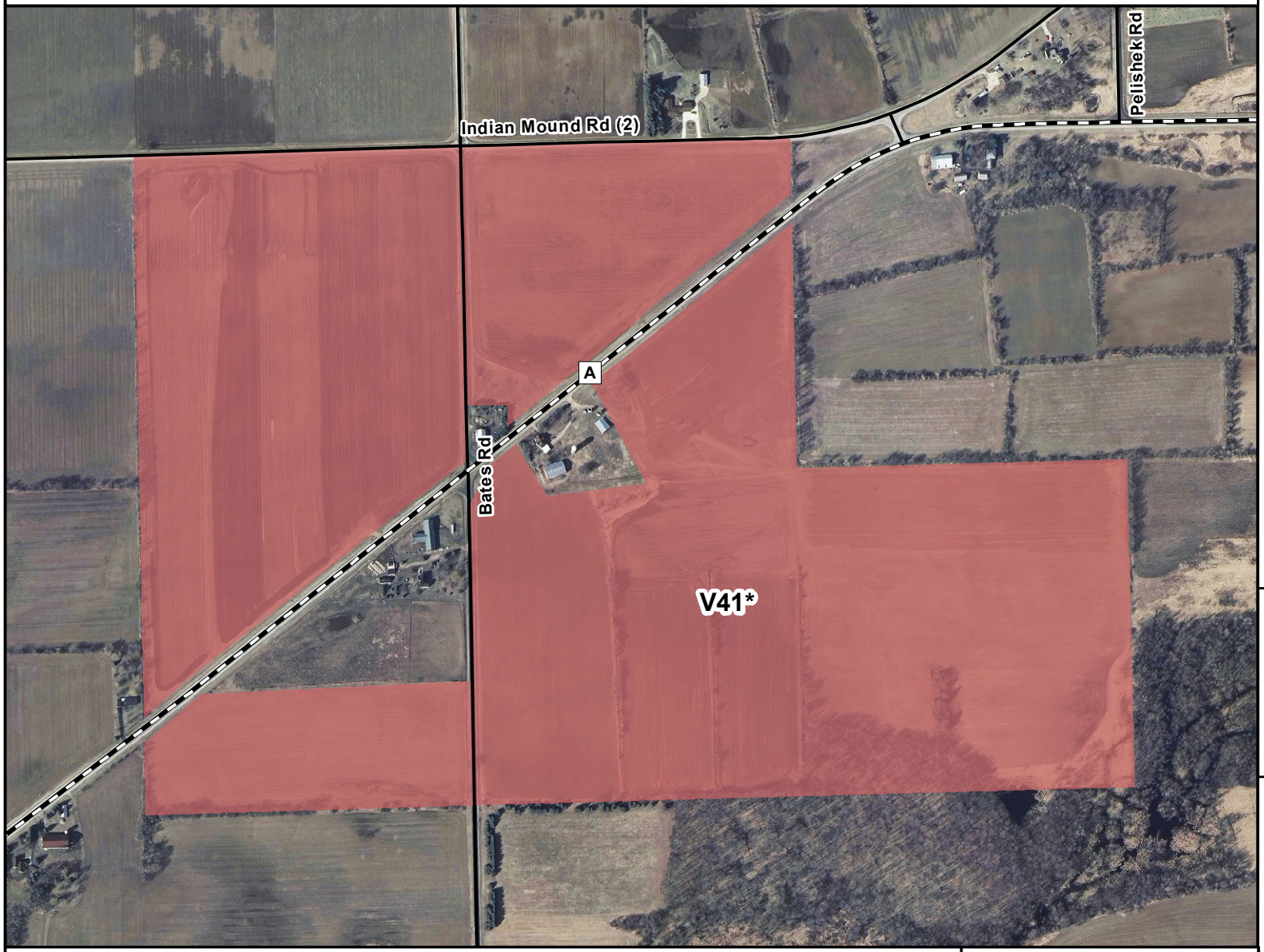

Voluntary Public Access

DNR Managed Land

Easement Use

Hunting and Fishing

Fishing Only

Hunting Only

Open, No Hunting or Fishing

Seasonally Closed

State Trail

Ice Age Trail

Boat Access - Ramp

Boat Access - Carry In

Parking Area

0 130 260 Feet

5280 feet = 1 mile

The data shown on this map have been obtained from various sources, and are of varying age, reliability and resolution.This map is not intended to be used for navigation, nor is this map an authoritative source of information about legal land ownership or public access. Users of this map should confirm the ownership of land through other means in order to avoid trespassing. No warranty, expressed or implied, is made regarding accuracy, applicability for a particular use, completeness, or legality of the information depicted on this map.

Wisconsin Department of Natural Resources

Directions
From Adell, travel 1 1/4 miles west on Cty Rd A. Property is located both sides of the road.

Property Location
(in decimal degrees)
LAT: 43.613391
LON: -87.978086
Adjacent Rd: Cty Rd A
Parking Area: No

VPA-V41*-2011 msk

Last revision date: September 14, 2015