Voluntary Public Access Program V34*

SHEBOYGAN COUNTY

FOOT TRAFFIC ONLY. PLEASE RESPECT LANDOWNERS' RIGHTS & OBSERVE ALL PROPERTY POSTINGS

For more information:
VPA PROGRAM COORDINATOR
101 S WEBSTER ST
PO BOX 7921
MADISON, WI 53707-7921

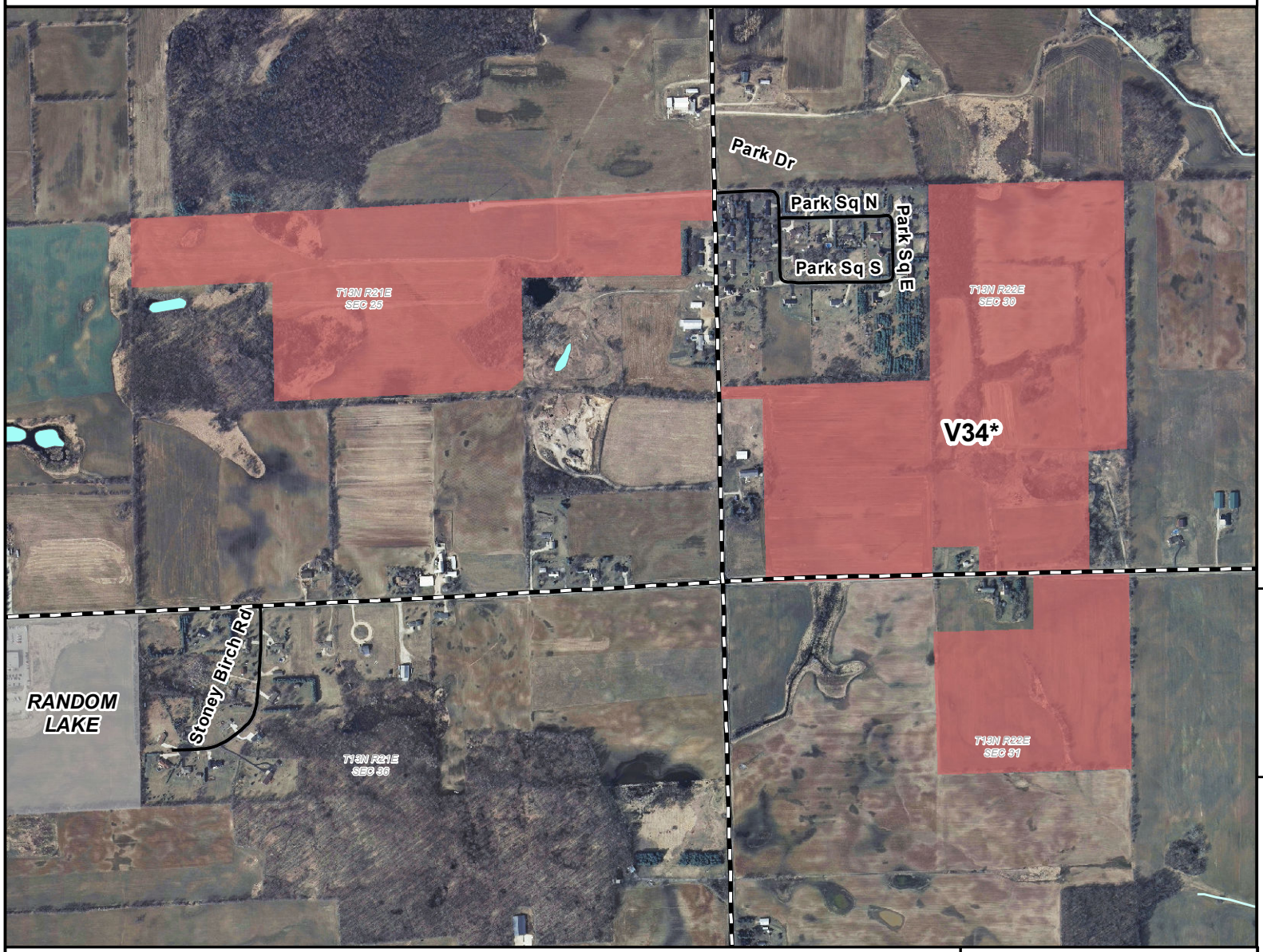

Voluntary Public Access

DNR Managed Land

Easement Use

- Hunting and Fishing
- Fishing Only
- Hunting Only
- Open, No Hunting or Fishing
- Seasonally Closed
- State Trail
- Ice Age Trail
- Boat Access - Ramp
- Boat Access - Carry In
- Parking Area

0 225 450 Feet

5280 feet = 1 mile

The data shown on this map have been obtained from various sources, and are of varying age, reliability and resolution.This map is not intended to be used for navigation, nor is this map an authoritative source of information about legal land ownership or public access. Users of this map should confirm the ownership of land through other means in order to avoid trespassing. No warranty, expressed or implied, is made regarding accuracy, applicability for a particular use, completeness, or legality of the information depicted on this map.

Wisconsin Department of Natural Resources

WISCONSIN DEPT. OF NATURAL RESOURCES

VPA-V34*-2011 msk

Last revision date: February 19, 2015

Directions

From Random Lake, travel east 1 mile on Cty Rd RR. Take Cty Rd CC 1/2 mile to access the 73 acre parcel on the left. Or, continue east on Cty Rd RR 1/4 mile to access the 143 acre parcel on the left.

Property Location

(in decimal degrees)
LAT: 43.557999
LON: -87.917116
Adjacent Rd: Cty Rd R
Parking Area: No