Voluntary Public Access Program V78*

ROCK COUNTY

FOOT TRAFFIC ONLY. PLEASE RESPECT LANDOWNERS' RIGHTS & OBSERVE ALL PROPERTY POSTINGS

For more information:
VPA PROGRAM COORDINATOR
101 S WEBSTER ST
PO BOX 7921
MADISON, WI 53707-7921

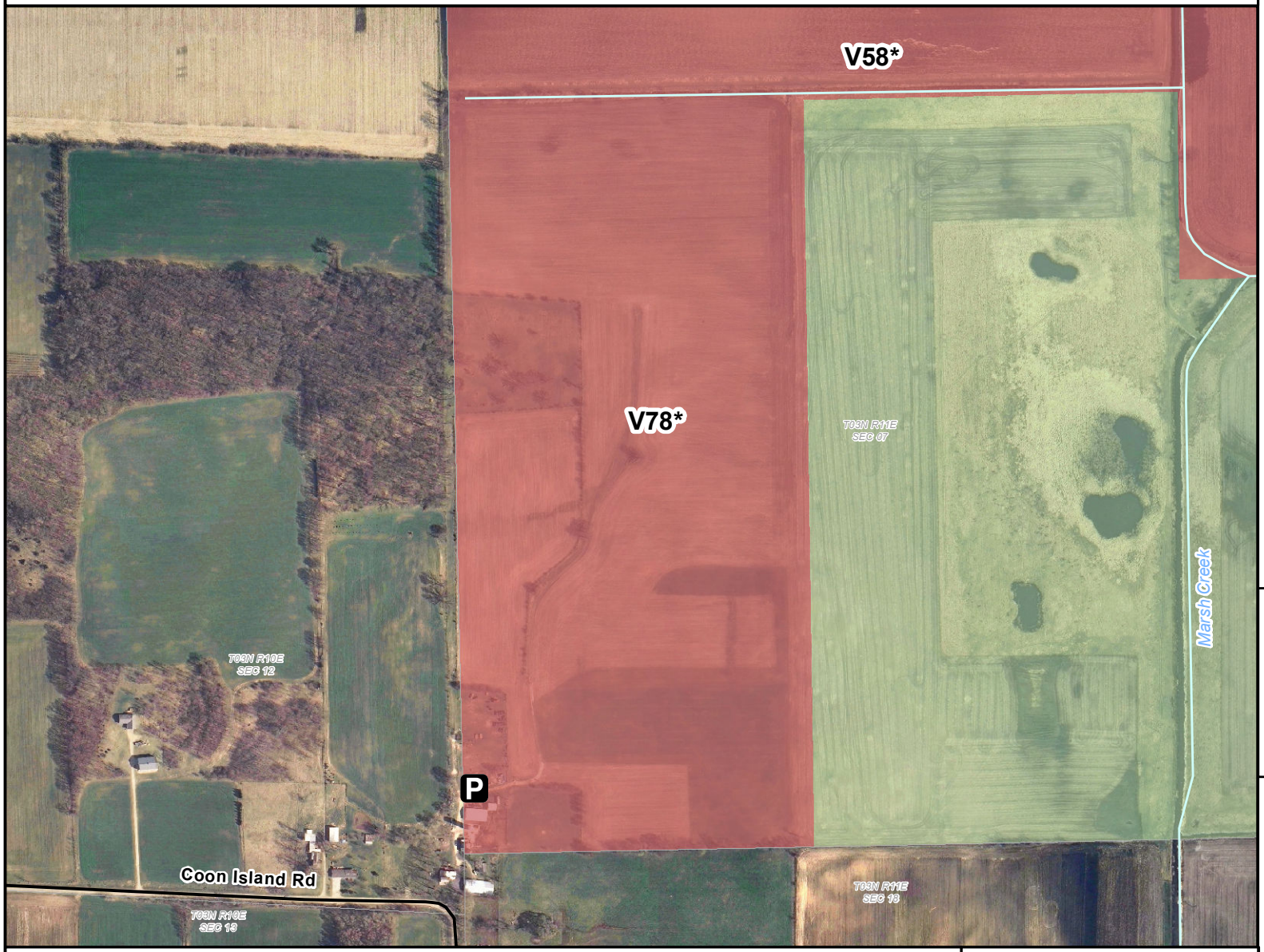

Voluntary Public Access

DNR Managed Land

Easement Use

- Hunting and Fishing
- Fishing Only
- Hunting Only
- Open, No Hunting or Fishing
- Seasonally Closed
- State Trail
- Ice Age Trail
- Boat Access - Ramp
- Boat Access - Carry In
- Parking Area

0 110 220 Feet

5280 feet = 1 mile

The data shown on this map have been obtained from various sources, and are of varying age, reliability and resolution.This map is not intended to be used for navigation, nor is this map an authoritative source of information about legal land ownership or public access. Users of this map should confirm the ownership of land through other means in order to avoid trespassing. No warranty, expressed or implied, is made regarding accuracy, applicability for a particular use, completeness, or legality of the information depicted on this map.

Wisconsin Department of Natural Resources

WISCONSIN DEPT. OF NATURAL RESOURCES

VPA-V78*-2011 msk

Last revision date: February 19, 2015

Directions

From Evansville, travel 1/4 mile east on US Hwy 14. Take Cty Rd M south 2 1/4 miles. Take W Coon Island Rd east 2 3/4 miles. Parking area is on the left.

Property Location

(in decimal degrees)
LAT: 42.730777
LON: -89.249243
Adjacent Rd: Coon Island Rd
Parking Area: Yes