Voluntary Public Access Program V75*

ROCK COUNTY

FOOT TRAFFIC ONLY. PLEASE RESPECT LANDOWNERS' RIGHTS & OBSERVE ALL PROPERTY POSTINGS

For more information:
VPA PROGRAM COORDINATOR
101 S WEBSTER ST
PO BOX 7921
MADISON, WI 53707-7921

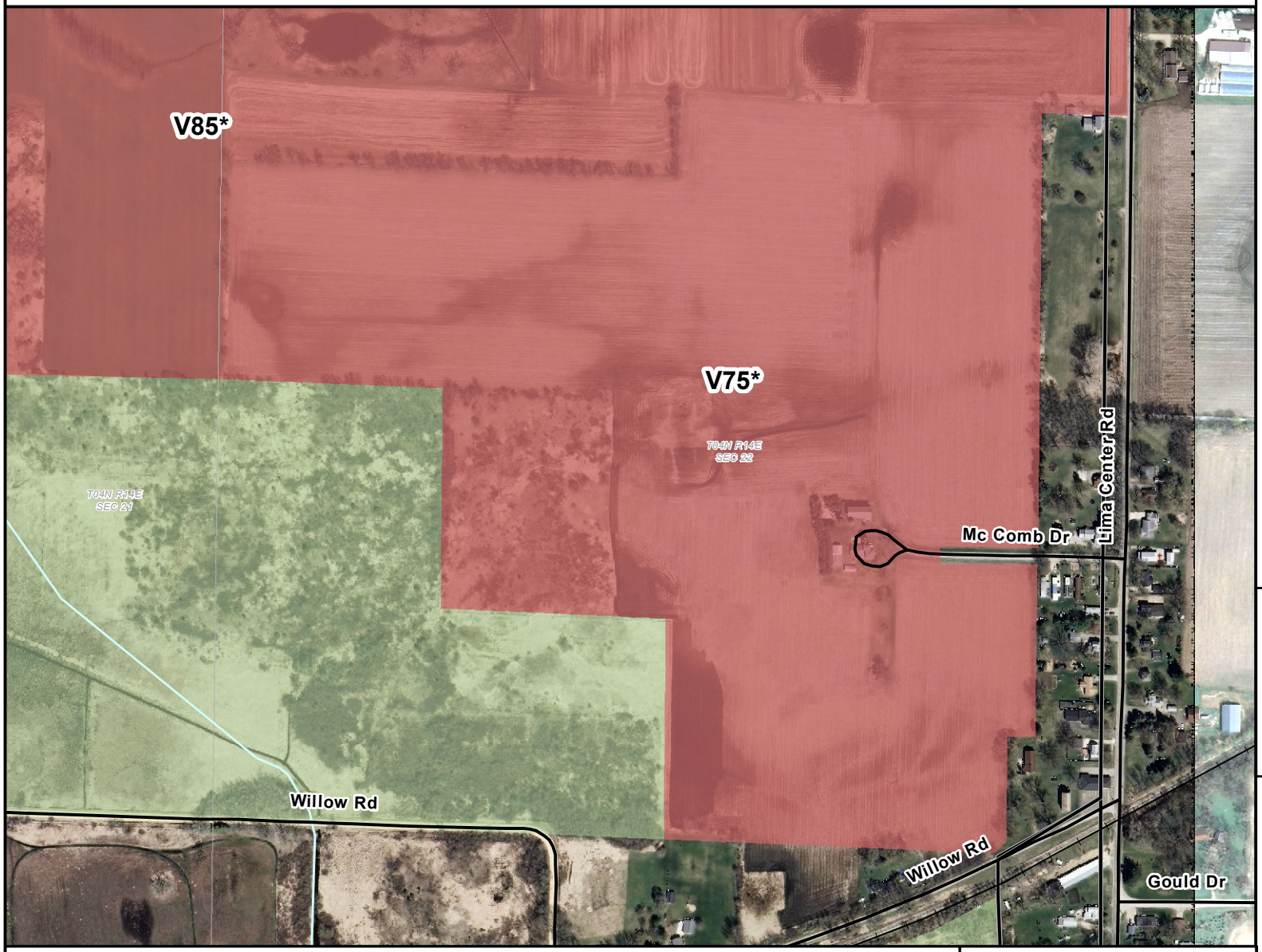

Voluntary Public Access
DNR Managed Land

Easement Use
Hunting and Fishing
Fishing Only
Hunting Only
Open, No Hunting or Fishing
Seasonally Closed
State Trail
Ice Age Trail
Boat Access - Ramp
Boat Access - Carry In
Parking Area

0 100 200 Feet
5280 feet = 1 mile

The data shown on this map have been obtained from various sources, and are of varying age, reliability and resolution.This map is not intended to be used for navigation, nor is this map an authoritative source of information about legal land ownership or public access. Users of this map should confirm the ownership of land through other means in order to avoid trespassing. No warranty, expressed or implied, is made regarding accuracy, applicability for a particular use, completeness, or legality of the information depicted on this map.

Wisconsin Department of Natural Resources

WISCONSIN DEPT. OF NATURAL RESOURCES

VPA-V75*-2011 msk

Last revision date: February 19, 2015

Directions
From Milton, travel 5 miles east on State Hwy 59. Take N Lima Center Rd north 2/3 mile. Take E Willow Dr (left) 1/8 mile. Property is on the right.

Property Location
(in decimal degrees)
LAT: 42.788803
LON: -88.828869
Adjacent Rd: Willow Dr
Parking Area: No