Voluntary Public Access Program V138*

CRAWFORD COUNTY

FOOT TRAFFIC ONLY. PLEASE RESPECT LANDOWNERS' RIGHTS & OBSERVE ALL PROPERTY POSTINGS

For more information:
VPA PROGRAM COORDINATOR
101 S WEBSTER ST
PO BOX 7921
MADISON, WI 53707-7921

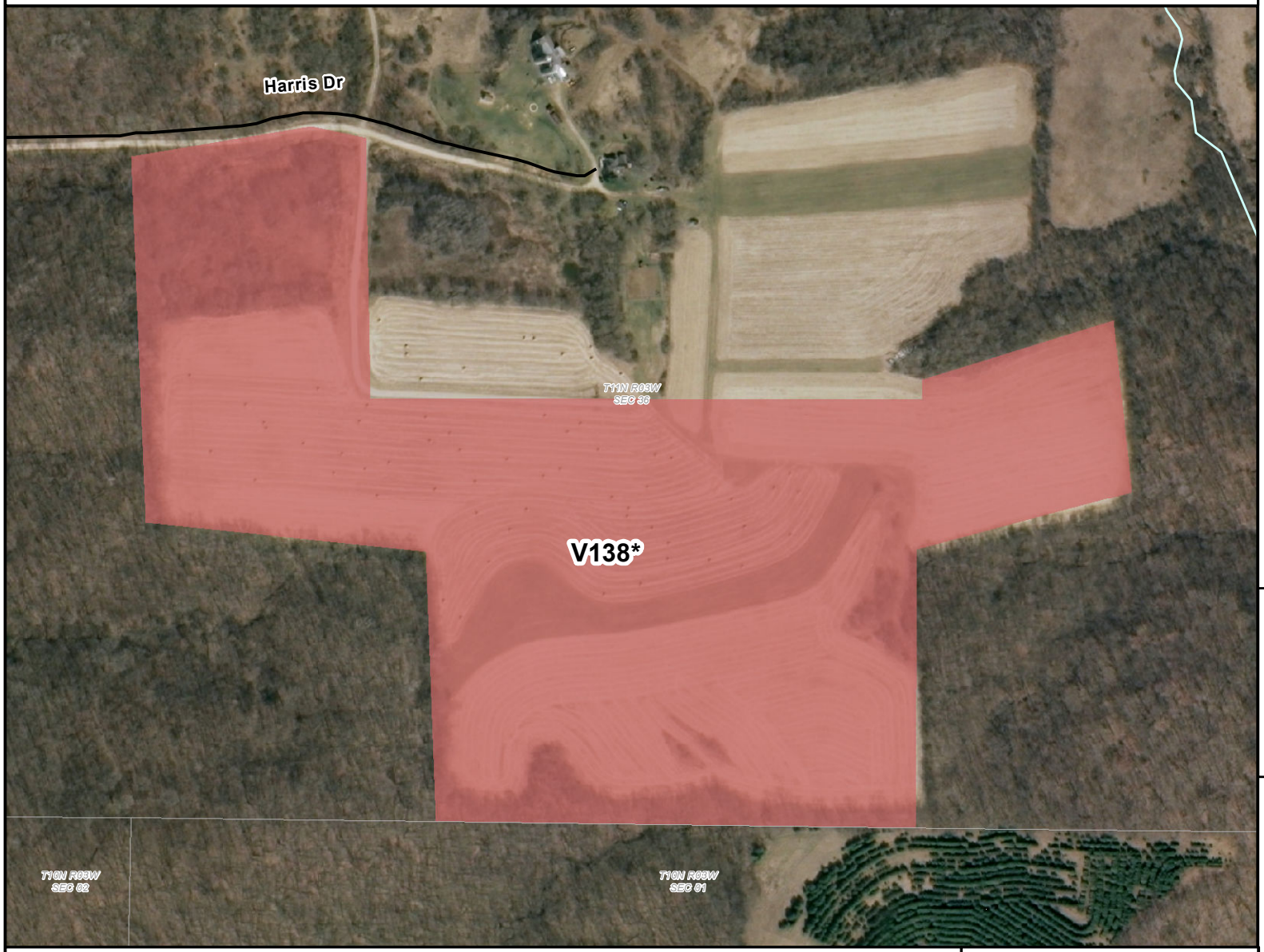

Voluntary Public Access

DNR Managed Land

Easement Use

Hunting and Fishing

Fishing Only

Hunting Only

Open, No Hunting or Fishing

Seasonally Closed

State Trail

Ice Age Trail

Q Boat Access - Ramp

Boat Access - Carry In

P Parking Area

0 75 150 Feet

5280 feet = 1 mile

The data shown on this map have been obtained from various sources, and are of varying age, reliability and resolution.This map is not intended to be used for navigation, nor is this map an authoritative source of information about legal land ownership or public access. Users of this map should confirm the ownership of land through other means in order to avoid trespassing. No warranty, expressed or implied, is made regarding accuracy, applicability for a particular use, completeness, or legality of the information depicted on this map.

Wisconsin Department of Natural Resources

WISCONSIN DEPT. OF NATURAL RESOURCES

VPA-V138*-2011 msk

Last revision date: February 19, 2015

Directions

From Soldiers Grove, travel 1/2 mile south on State Hwy 61. Take Cty Rd H east 2 miles. Take Cty Rd X 2 miles. Take Plum Run Rd south 1/2 mile. Take Harris Dr east 1/2 mile. Property is on the right.

Property Location

(in decimal degrees)
LAT: 43.382217
LON: -90.684224
Adjacent Rd: Harris Dr
Parking Area: No