Voluntary Public Access (VPA) Program: V339

For more information, contact: VPA-HIP Coordinator
http://dnr.wi.gov, search "VPA"
Call 1-888-936-7463 from 7 a.m. - 10 p.m.

FOOT TRAFFIC ONLY
RESPECT LANDOWNER RIGHTS
OBSERVE ALL POSTINGS

St. Croix County

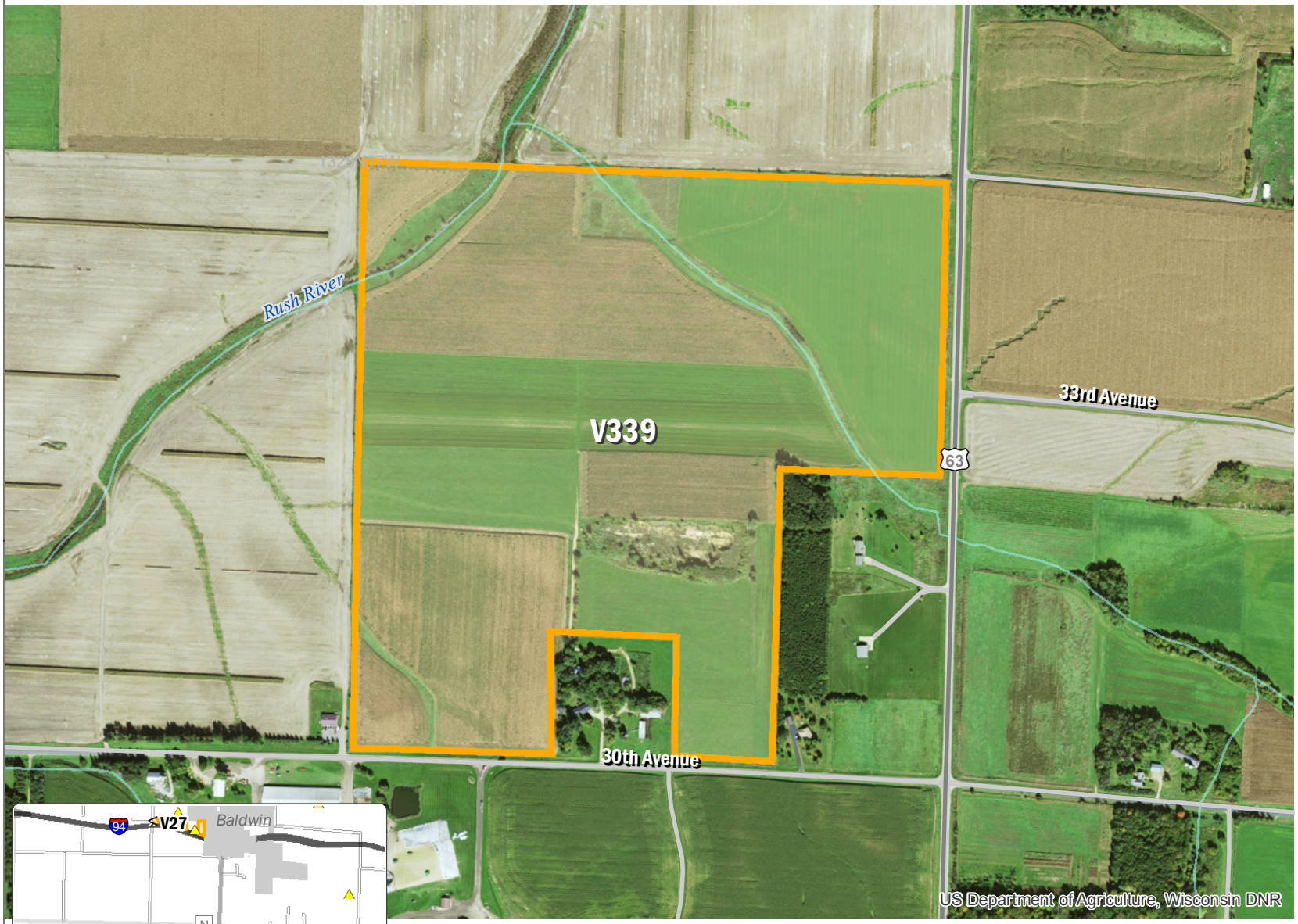

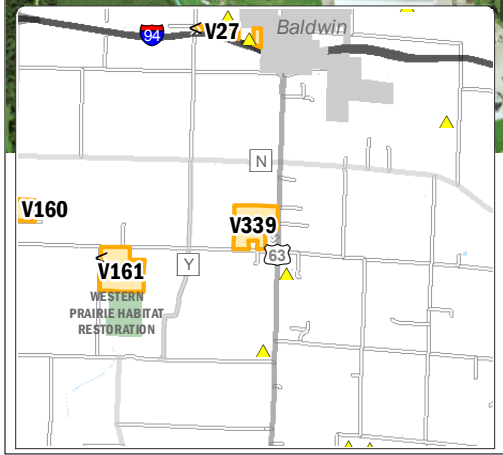

PROPERTY DESCRIPTION
PLSS: T28N R17W S13 (Rush River Twp),
GPS Coordinates (centroid): 44.909811, -92.380426

COVER TYPE (ACRES)
Agriculture: 30.03 Grassland-Wetland: 95.88 Forest: 0

DRIVING DIRECTIONS AND OTHER MAP NOTES
From Baldwin, travel 2.3 miles south on US Hwy 63. Take 30th Ave west for 0.1 mile. Property is on north side of the road.

DISCLAIMER: The data shown on this map have been obtained from various sources, and are of varying age, reliability and resolution.This map is not intended to be used for navigation, nor is this map an authoritative source of information about legal land ownership or public access. Users of this map should confirm the ownership of land through other means in order to avoid trespassing. No warranty, expressed or implied, is made regarding accuracy, applicability for a particular use, completeness, or legality of the information depicted on this map.

Map Key

- Voluntary Public Access

DNR Managed Land
- Open DNR Land
- DNR Public Access Easement

State and National Trails
- Ice Age Trail
- State Trail
- Parking Area
- Open MFL
- Open FCL

Trout Streams
- CLASS I
- CLASS II
- CLASS III
- Closed/Restricted Areas
- County Forest

0 275 550 ft

WISCONSIN DEPT. OF NATURAL RESOURCES

PUB CODE: VPA-V339*-2016
MAP NUMBER: stcroixv339
UPDATE DATE: 11/03/2016, ahr