Voluntary Public Access (VPA) Program: V248

For more information, contact: VPA-HIP Coordinator
http://dnr.wi.gov, search "VPA"
Call 1-888-936-7463 from 7 a.m. - 10 p.m.

FOOT TRAFFIC ONLY
RESPECT LANDOWNER RIGHTS
OBSERVE ALL POSTINGS

Monroe County

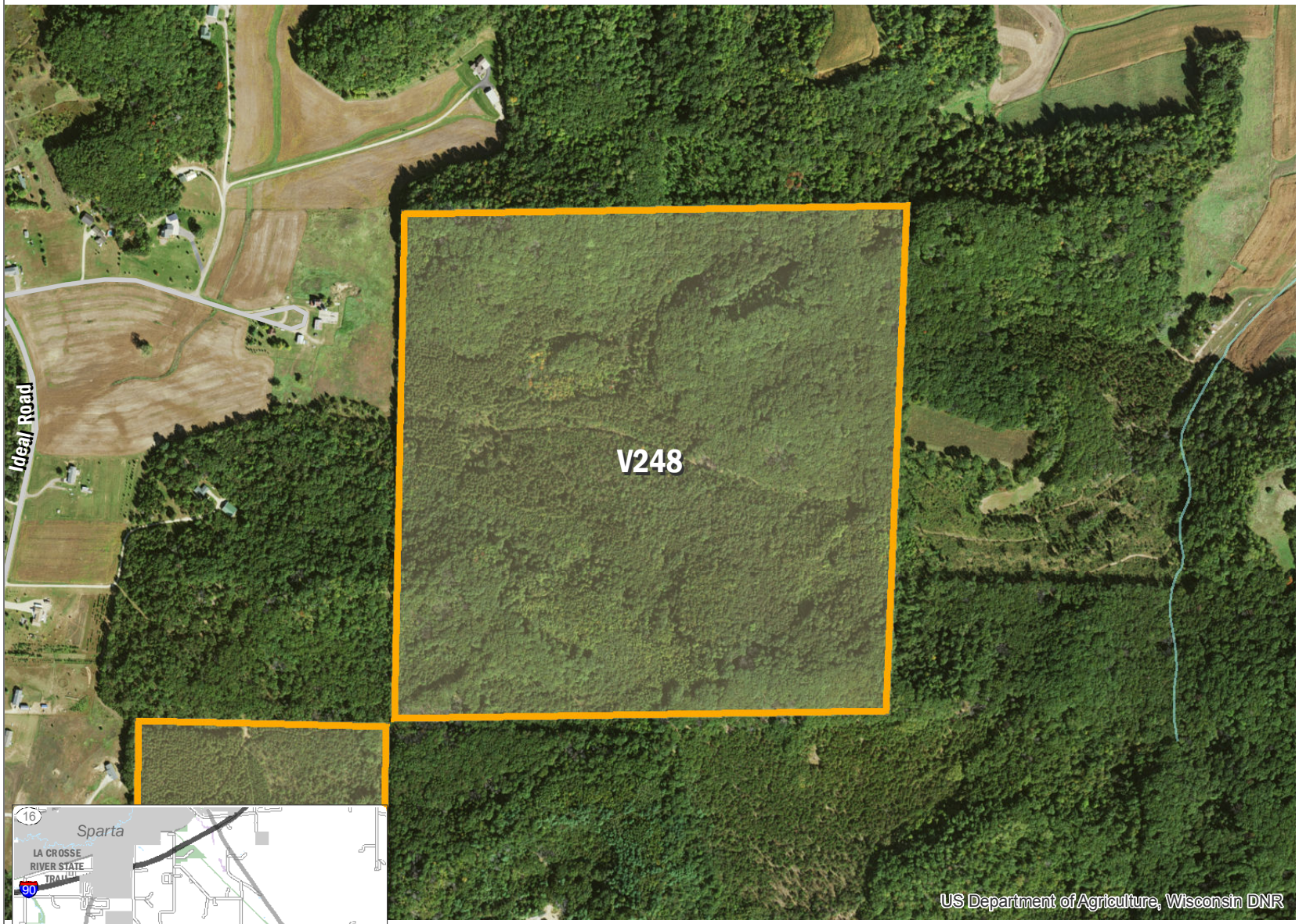

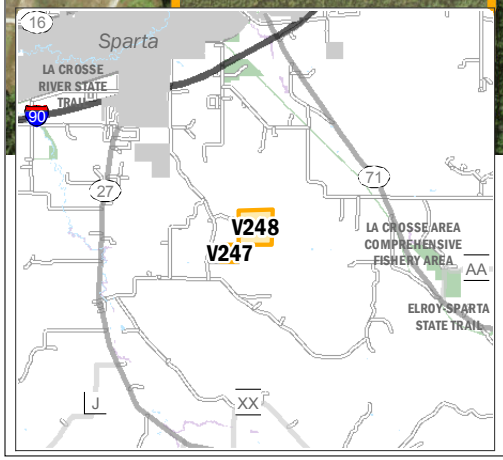

PROPERTY DESCRIPTION
PLSS: T16N R3W S6 (Wells Twp),
GPS Coordinates (centroid): 43.892585, -90.785235

COVER TYPE (ACRES)
Agriculture: 0 Grassland-Wetland: 0 Forest: 157.26

DRIVING DIRECTIONS AND OTHER MAP NOTES
Property is only accessible by foot travel through V247. From Sparta, travel 3 miles south on Water St/Ideal Rd. Take Jargon Ave east 1/3 mile. V247 is on the left. To access V248, travel by foot 1/3 mile northeast.

DISCLAIMER: The data shown on this map have been obtained from various sources, and are of varying age, reliability and resolution.This map is not intended to be used for navigation, nor is this map an authoritative source of information about legal land ownership or public access. Users of this map should confirm the ownership of land through other means in order to avoid trespassing. No warranty, expressed or implied, is made regarding accuracy, applicability for a particular use, completeness, or legality of the information depicted on this map.

Map Key

- Voluntary Public Access
- DNR Managed Land
  - Fee Title
  - Easement
  - Lease
- State and National Trails
  - Ice Age Trail
  - State Trail
  - Parking Area
- Trout Streams
  - CLASS I
  - CLASS II
  - CLASS III
- Closed/Restricted Areas
- County Forest

0 325 650 ft

WISCONSIN DEPT. OF NATURAL RESOURCES

PUB CODE: VPA-V248*-2016
MAP NUMBER: monroev248
UPDATE DATE: 08/17/2016, ahr