Voluntary Public Access (VPA) Program: V267

For more information, contact: VPA-HIP Coordinator
http://dnr.wi.gov, search "VPA"
Call 1-888-936-7463 from 7 a.m. - 10 p.m.

FOOT TRAFFIC ONLY
RESPECT LANDOWNER RIGHTS
OBSERVE ALL POSTINGS

Jackson County

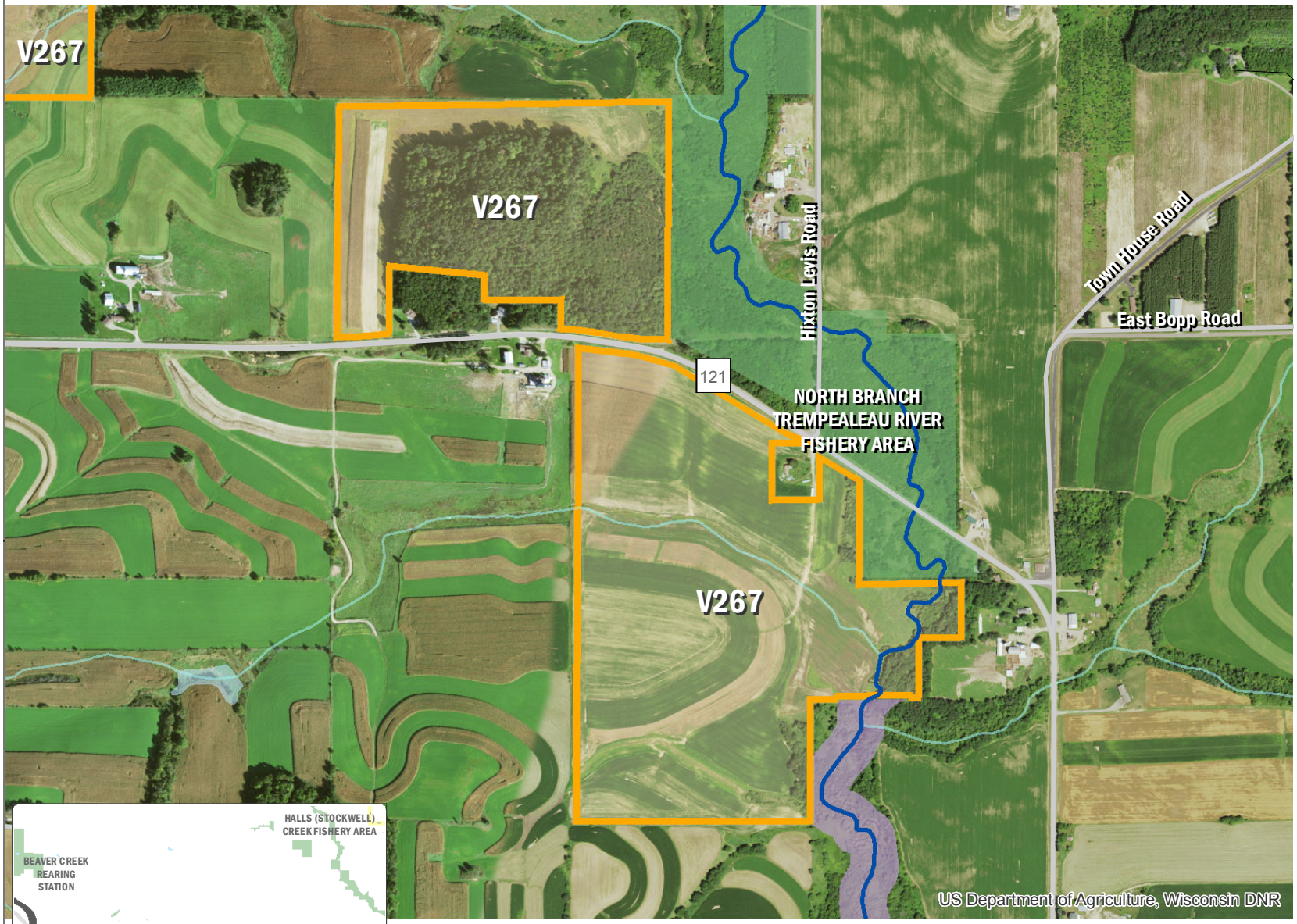

Map Key

- Voluntary Public Access
- DNR Managed Land
  - Fee Title
  - Easement
  - Lease
- State and National Trails
  - Ice Age Trail
  - State Trail
  - Parking Area
- Trout Streams
  - CLASS I
  - CLASS II
  - CLASS III
- Closed/Restricted Areas
- County Forest

0 350 700 ft

PROPERTY DESCRIPTION
PLSS: T23N R5W S20, 28, 29 (Garden Valley Twp),
GPS Coordinates (centroid): 44.449767, -91.007476

COVER TYPE (ACRES)
Agriculture: 202 Grassland-Wetland: 15 Forest: 43

DRIVING DIRECTIONS AND OTHER MAP NOTES
From Alma Center, travel west 1 1/3 mile on State Hwy 95. Take State Hwy 121 west 4 miles. Property is located both north and south of the road.

DISCLAIMER: The data shown on this map have been obtained from various sources, and are of varying age, reliability and resolution. This map is not intended to be used for navigation, nor is this map an authoritative source of information about legal land ownership or public access. Users of this map should confirm the ownership of land through other means in order to avoid trespassing. No warranty, expressed or implied, is made regarding accuracy, applicability for a particular use, completeness, or legality of the information depicted on this map.

WISCONSIN DEPT. OF NATURAL RESOURCES

PUB CODE: VPA-V267*-2016
MAP NUMBER: jacksonv267a
UPDATE DATE: 08/17/2016, ahr