Voluntary Public Access (VPA) Program: Footville Wildlife Area (Map C)

FOOT TRAFFIC ONLY
RESPECT LANDOWNER RIGHTS
OBSERVE ALL POSTINGS

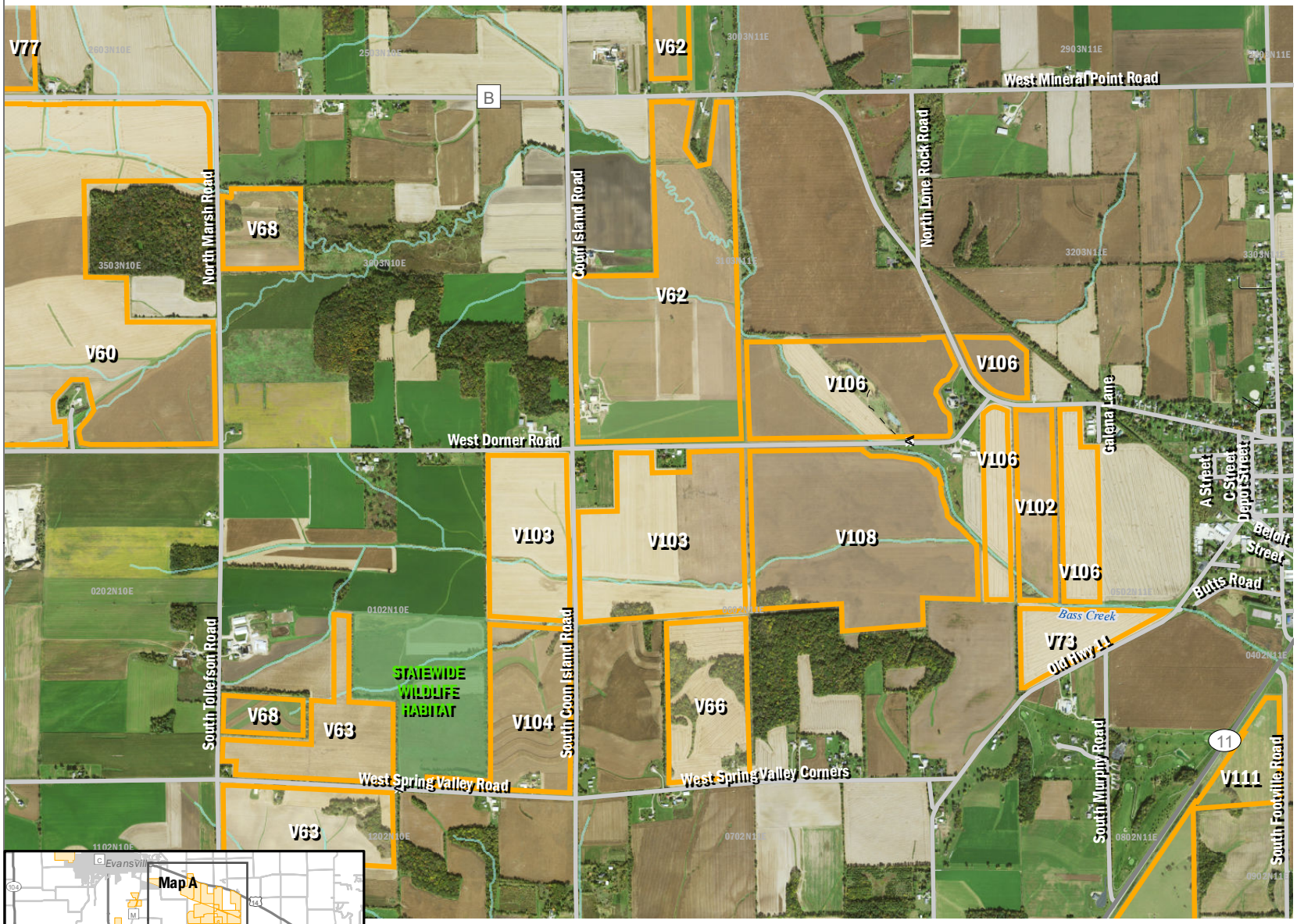

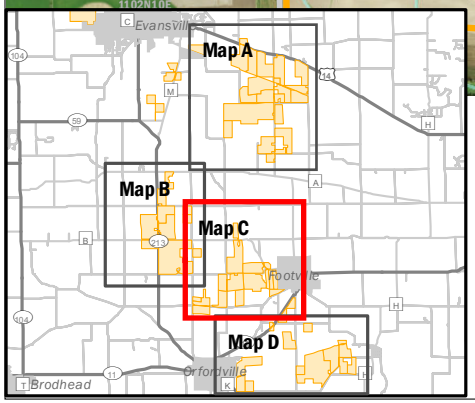

PROPERTY LEGAL DESCRIPTIONS
T2N R10E S1, 12; T2N R11E S5, 6; T3N R11E S30, 31

COVER TYPE (ACRES)
Agriculture: 1227 Grassland-Wetland: 124 Forest: 0

DRIVING DIRECTIONS AND OTHER MAP NOTES
Directions to individual properties are found on the website under the corresponding property number
http://dnr.wi.gov, keyword "VPA"
Call 1-888-936-7463 from 7 a.m. - 10 p.m.
For more information, contact the VPA-HIP Coordinator.

DISCLAIMER: The data shown on this map have been obtained from various sources, and are of varying age, reliability and resolution.This map is not intended to be used for navigation, nor is this map an authoritative source of information about legal land ownership or public access. Users of this map should confirm the ownership of land through other means in order to avoid trespassing. No warranty, expressed or implied, is made regarding accuracy, applicability for a particular use, completeness, or legality of the information depicted on this map.

Rock County

Map Key

- Voluntary Public Access
- < Parking Area
- Open MFL
- Open FCL

DNR Managed Land
- Open DNR Land
- Public Access Easement

State and National Trails
- Ice Age Trail
- State Trail

Trout Streams
- CLASS I
- CLASS II
- CLASS III
- Closed/Restricted Areas

0 900 1,800 ft

WISCONSIN DEPT. OF NATURAL RESOURCES

PUB CODE: VPA-ROCK-2016
UPDATE DATE: 11/16/2016, ahr