

MUDDY CREEK WILDLIFE AREA

DUNN COUNTY

See map legend for the activities allowed on the property or contact the DNR Service Center for more property information. PLEASE RESPECT LANDOWNERS' RIGHTS AND OBSERVE ALL PROPERTY POSTINGS.

For more information:
 PROPERTY MANAGER
 C/O RED CEDAR TRAIL OFFICE
 921 BRICKYARD RD
 MENOMONIE, WI 54751-9187
 715-232-1519

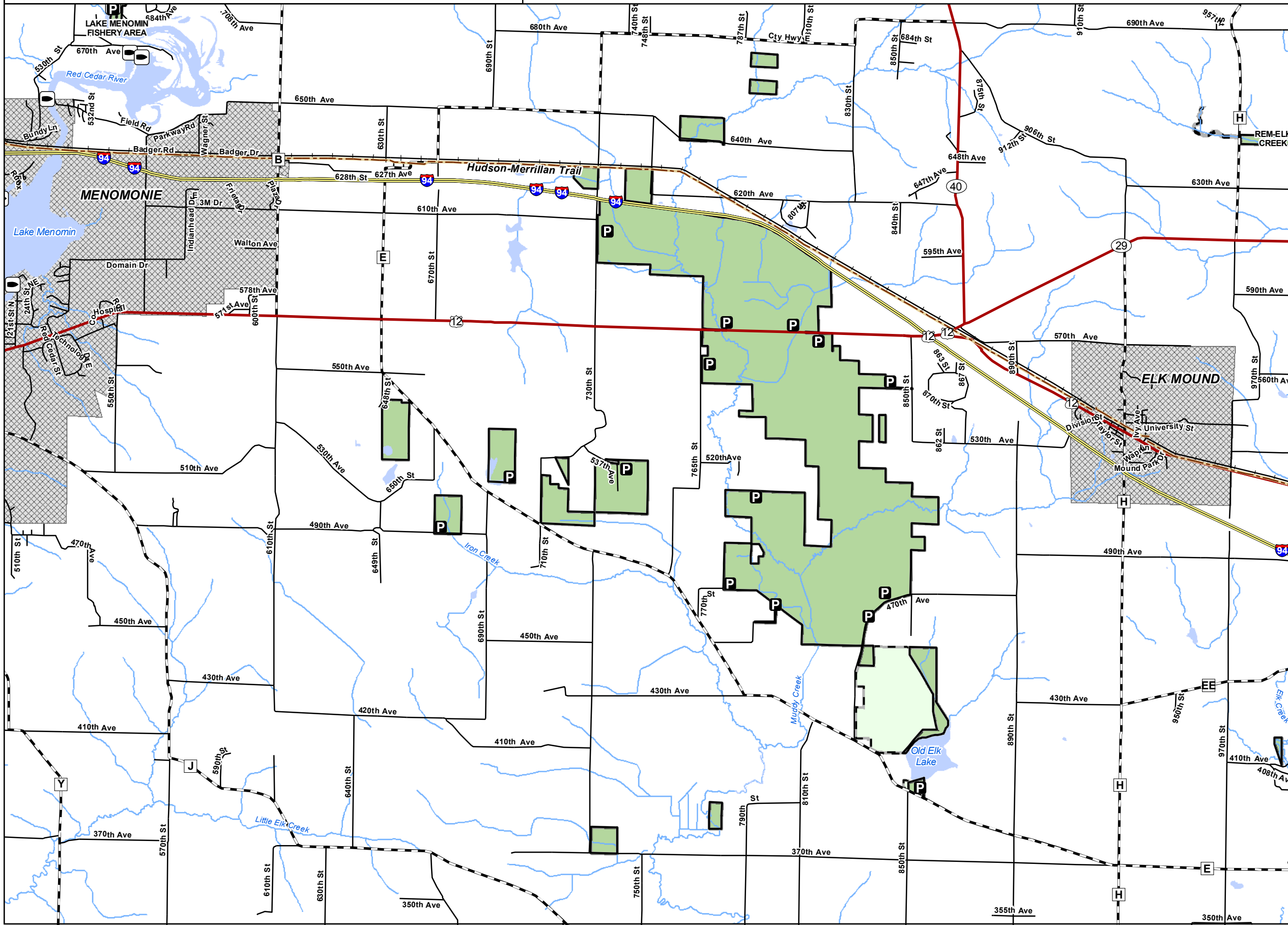

DNR Managed Land

Open DNR Wildlife Land

Other DNR Land

Easement Use

Hunting and Fishing

Fishing Only

Hunting Only

Open, No Hunting or Fishing

State Trail

Parking Area

Boat Access

0 3,700 7,400 Feet

5280 feet = 1 mile



The data shown on this map have been obtained from various sources, and are of varying age, reliability and resolution. This map is not intended to be used for navigation, nor is this map an authoritative source of information about legal land ownership or public access. Users of this map should confirm the ownership of land through other means in order to avoid trespassing. No warranty, expressed or implied, is made regarding accuracy, applicability for a particular use, completeness, or legality of the information depicted on this map.

Wisconsin Department of Natural Resources



Featured property funded in part by
 Knowles-Nelson Stewardship Fund
 WM-8050 acr

Last revision date: Oct 15, 2010

http://dnr.wi.gov/org/land/facilities/dnr_land_mapping.html