Current Land Cover for the FOREST TRANSITION

BOREAL FOREST
- White Spruce, balsam fir, tamarack, white cedar, white birch, aspen

MIXED CONIFER - DECIDUOUS FOREST
- Beech, hemlock, sugar maple, yellow birch,white pine, red pine
- Hemlock, sugar maple, yellow birch, white pine, red pine
- Sugar maple, yellow birch, white pine, red pine
- White pine red pine
- Jack pine, scrub (hill's), oak forest and barrens
- Aspen, white birch, pine

DECIDUOUS FOREST
- Beech, sugar maple, basswood, red oak, white oak, black oak
- Sugar maple, basswood, red oak, white oak, black oak
- Oak - white oak, black oak, bur oak
- Oak openings - bur oak, white oak, black oak

GRASSLAND AND BRUSH
- Praire
- Brush

WETLAND AND VEGETATION
- Swamp conifers - white cedar, black spruce, tamarack, hemlock
- Lowland hardwoods - willow, soft maple, box elder, ash, elm
- Marsh and sedge meadow, wet praire, lowland shrubs

OTHER
- Area with vegetation cover type not interpreted on the source map
- Hydrographic area from 1:250000-scale land use and land cover layer

Ecological Boundaries

County Boundaries

DNR Geographical Management Units

Major Highways.

IH

USH

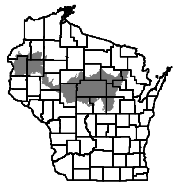

N

0 7 14 Miles

0 9 18 Miles

1:1500000

Wisconsin Transverse Mercator 83(91)
June 2001

Data Created by Robert W. Finley - 1976. Professor of Geopgraphy Emeritus. University of Wisconsin Center System. Digital Data prepared by Maribeth Milner, and Steve Ventura University of Wisconsin - Madison.
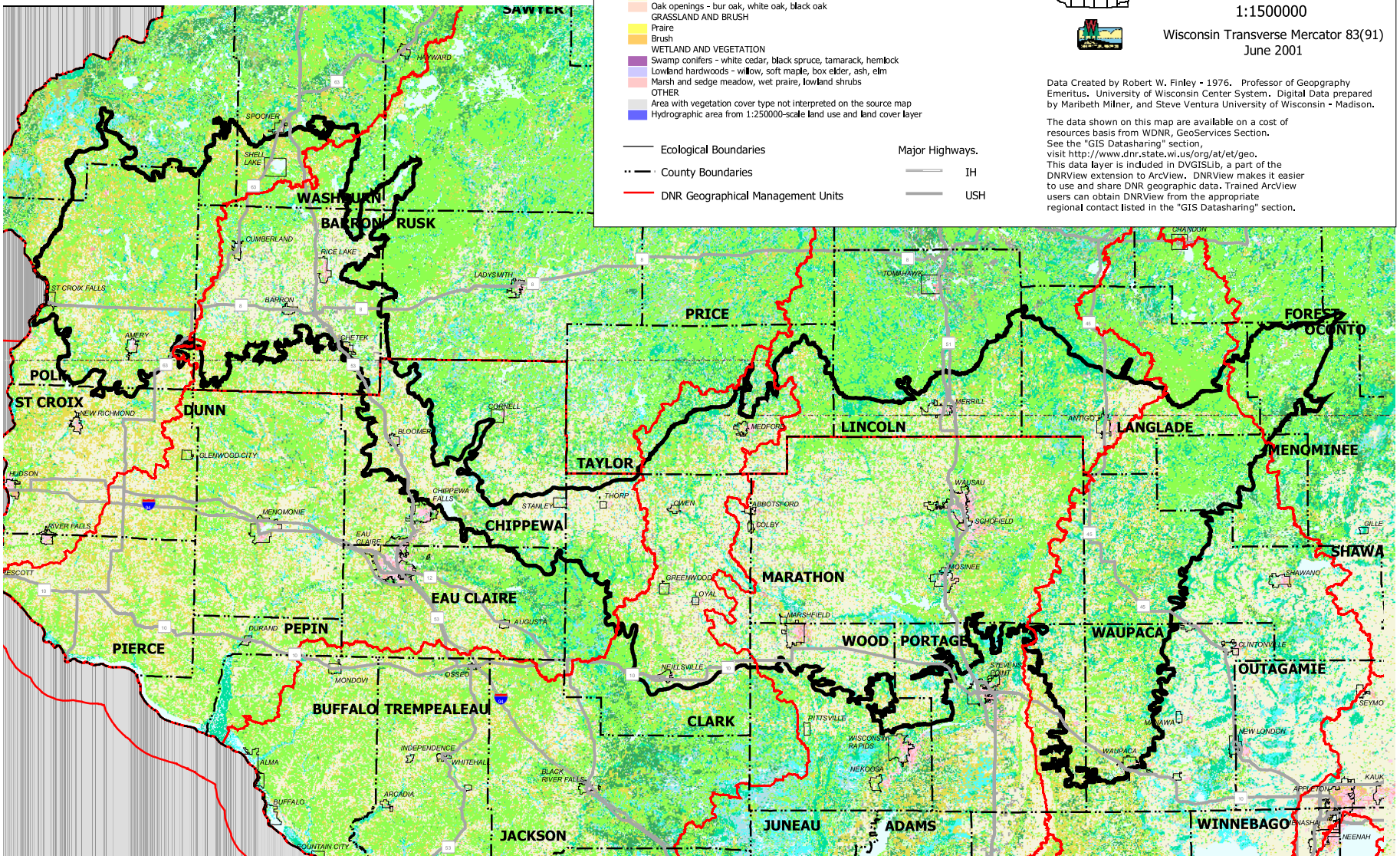
The data shown on this map are available on a cost of resources basis from WDNR, GeoServices Section. See the "GIS Datasharing" section, visit http://www.dnr.state.wi.us/org/at/et/geo. This data layer is included in DVGISLib, a part of the DNRView extension to ArcView. DNRView makes it easier to use and share DNR geographic data. Trained ArcView users can obtain DNRView from the appropriate regional contact listed in the "GIS Datasharing" section.