Land Type Association of the FOREST TRANSITION

Lta	Name
212Qa04	Frederic Knolls
212Qa03	Polk Basalt Moraines
212Qb01	Poskin Moraines
212Qb01	Poskin Moraines
212Qb01	Poskin Moraines
212Qb01	Poskin Moraines
212Qb02	Barron-Dobie Plains
212Qb02	Barron-Dobie Plains
212Qa02	Centuria Plains
212Qb03	Sumner Moraines
212Qb04	Chetek Plains
212Qc04	Antigo Flats
212Qb06	New Auburn Moraines
212Qb06	New Auburn Moraines
212Qb06	New Auburn Moraines
212Qc02	Medford-Hamburg Moraines
212Qc02	Medford-Hamburg Moraines
212Qc02	Medford-Hamburg Moraines
212Qc02	Medford-Hamburg Moraines
212Qc02	Medford-Hamburg Moraines
212Qc02	Medford-Hamburg Moraines
212Qc02	Medford-Hamburg Moraines
212Qc02	Medford-Hamburg Moraines
212Qa01	Late St. Croix Moraines
212Qa01	Late St. Croix Moraines
212Qa01	Late St. Croix Moraines
212Qd01	Ackley Plains
212Qd05	DuBay Plains
212Qc01	Abbotsford Moraines
212Qc01	Abbotsford Moraines
212Qd02	Marathon Uplands
212Qd02	Marathon Uplands
212Qd02	Marathon Uplands
212Qc03	Merrill Outwash Plain
212Qc03	Merrill Outwash Plain
212Qc03	Merrill Outwash Plain
212Qc03	Merrill Outwash Plain
212Qb05	Greenwood Moraines
212Qb05	Greenwood Moraines
212Qd07	Peplin Uplands
212Qd07	Peplin Uplands
212Qb07	Mead Lake Eroded Moraines
212Qd04	Rib Mountain
212Qd04	Rib Mountain
212Qd06	Mead Marsh
212Qd03	Milladore Uplands
212Ta01	Lakewood Plains and Moraines
212Ta03	Hatley Moraines
212Ta03	Hatley Moraines
212Ta04	Upper Plover River Plains
212Ta05	Elderon-Bowler Drumlins and Moraines
212Ta06	Elderon-Bowler Drumlins and Moraines
212Ta06	Elderon-Bowler Drumlins and Moraines
212Ta07	Birnamwood-Rosholt Plains
212Ta08	Rabe Knolls
212Ta09	Neopit-Tilleda Plains and Drumlins
212Ta09	Neopit-Tilleda Plains and Drumlins
212Ta11	Stockbridge-Tigerton Plains
212Ta11	Stockbridge-Tigerton Plains
212Ta12	Ogdensburg Plains
212Ta13	Amherst-Waupaca Moraine Complex

Ecological Boundaries

County Boundaries

DNR Geographical Management Units

Major Highways.

IH

USH

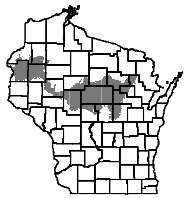

N

0 7 14 Miles

0 9 18 Miles

1:1500000

Wisconsin Transverse Mercator 83(91)

June 2001

The data shown on this map are available on a cost of resources basis from WDNR, GeoServices Section. See the "GIS Datasharing" section, visit http://www.dnr.state.wi.us/org/at/et/geo.

This data layer is included in DVGISLib, a part of the DNRView extension to ArcView. DNRView makes it easier to use and share DNR geographic data. Trained ArcView users can obtain DNRView from the appropriate regional contact listed in the "GIS Datasharing" section.
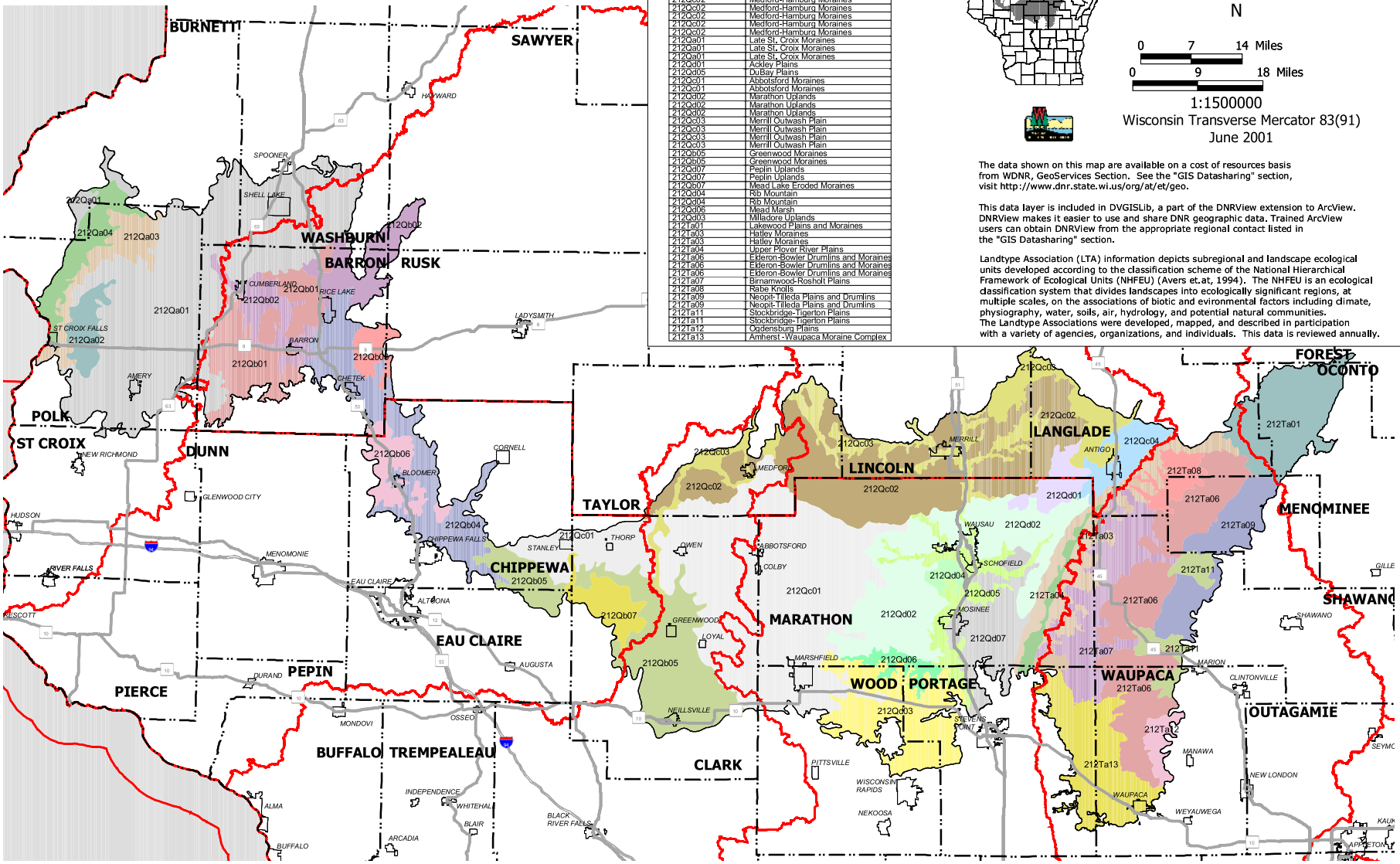
Landtype Association (LTA) information depicts subregional and landscape ecological units developed according to the classification scheme of the National Hierarchical Framework of Ecological Units (NHFEU) (Avers et.at, 1994). The NHFEU is an ecological classification system that divides landscapes into ecologically significant regions, at multiple scales, on the associations of biotic and environmental factors including climate, physiography, water, soils, air, hydrology, and potential natural communities. The Landtype Associations were developed, mapped, and described in participation with a variety of agencies, organizations, and individuals. This data is reviewed annually.