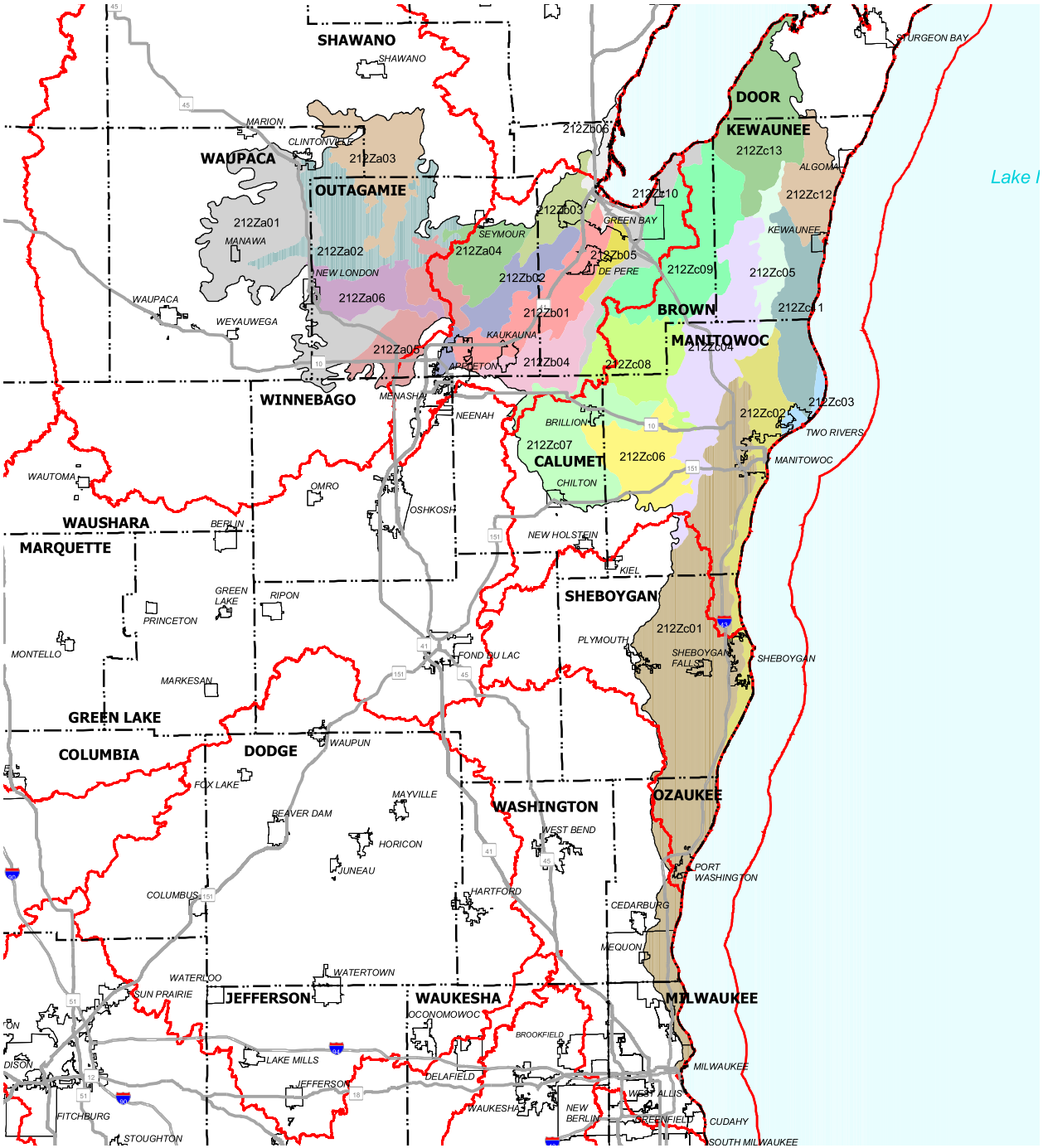

Land Type Association of the CENTRAL LAKE MICHIGAN COASTAL

Lta	Name
212Zc13	Rosiere Moraines
212Za03	Leeman Plains
212Zc12	Alaska Moraines
212Zc09	Poland Moraines
212Zc10	Chapel Ridge
212Za01	Manawa-Hortonville Moraines
212Za01	Manawa-Hortonville Moraines
212Za02	Embarrass Plains
212Zb03	Howard Ridges
212Zb06	Green Bay Plains
212Zb06	Green Bay Plains
212Zb06	Green Bay Plains
212Zb06	Green Bay Plains
212Zb06	Green Bay Plains
212Zb06	Green Bay Plains
212Zc05	Krok Plains
212Zb01	Fox River Valley
212Zc11	Two Creeks Moraines
212Zc04	Cooperstown Moraines
212Zb05	Preble Plains
212Za04	Murphy Corners Moraines
212Zb02	Freedom Plains
212Za06	Mosquito Hill Plains
212Zb04	Holland Plains
212Za05	Greenville Moraines
212Za05	Greenville Moraines
212Zc08	Wayside Moraines
212Zc02	Manitowoc Plains
212Zc03	Point Beach
212Zc01	Sheboygan Moraines
212Zc07	Hilbert Moraines
212Zc06	Collins Moraines

Ecological Boundary
County Boundaries
Geographical Management Unit Boundaries

Major Highways.
IH
USH

0 10 20 Kilometers
0 10 20 Miles

1:1200000
Wisconsin Transverse Mercator 83(91)
June 2001

N

Landtype Associaton (LTA) information depicts subregional and landscape ecological units developed according to the classification scheme of the National Hierarchical Framework of Ecological Units (NHFEU) (Avers et. al, 1994). The NHFEU is an ecological classification system that divides landscapes into ecologically significant regions, at multiple scales, on the associations of biotic and environmental factors, including climate, physiography, water, soils, air, hydrology, and potential natural communities.
The Landtype Associations were developed, mapped, and described in participation with a variety of agencies, organizations, and individuals. This data is reviewed annually.

FEUNW92D is a 1:250,000 data source produced by the WI LTA Project Team.

The data shown on this map are available on a cost of resources basis from WDNR, GeoServices Section. See the "GIS Datasharing" section, visit http://www.dnr.state.wi.us/org/at/et/geo. This data layer is included in DVGISLib, a part of the DNRView extension to ArcView. DNRView makes it easier to use and share DNR geographic data. Trained ArcView users can obtain DNRView from the appropriate regional contact listed in the "GIS Datasharing" section.