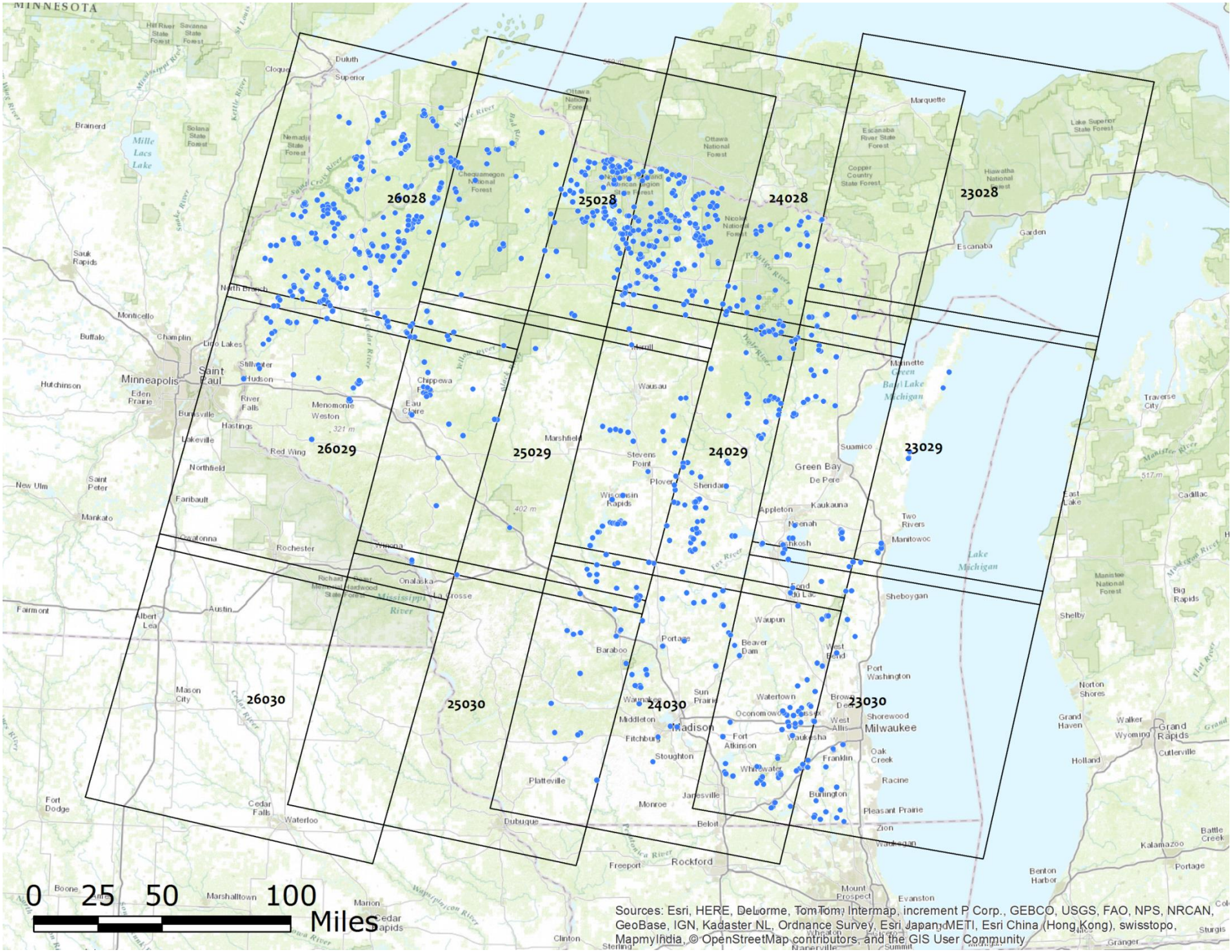

Distribution of stations with on-the-ground Secchi depth data collected in 2013