

NH-ALSF TRACT NO.12-09
Riverview Drive

Oneida County

Town 38 North, Range 7 East

Section 24 - Pt of NWSE, pt of SWSE
Section 25 – Pt of NWSE

10% of the total sale bid value will be required as bid bond.
15% of the total sale bid value will be required for performance bond.
The cutting area is approximately 38 acres over three patches
The contract period is 2 years.
All trees that will yield one or more 100-inch sticks to the minimum top diameter chosen by the bidder will be cut and utilized.

ESTIMATED VOLUME (CORDS)

MINIMUM TOP DIAMETER

<u>SPECIES</u>	<u>4"</u>	<u>Whole Tree</u>	<u>Advertised Price Per Unit</u>
Aspen	450	570	\$ 15.90
Mixed Hardwood	70	90	\$ 14.30
Balsam Fir	25	35	\$ 7.50
Jack Pine ¹	100	130	\$ 28.30

Total Minimum Bid Value \$ 11,173.50

¹Jack Pine volume estimates include approximately 10 cords of red pine pulpwood.

Special Conditions:

1. Harvest all aspen, white birch, balsam fir and maple one inch diameter and larger regardless of merchantability. Harvest all orange marked red pine. Harvest all jack pine with three or more pulp sticks. Do not harvest green paint marked legacy jack pine. Do not cut or damage scattered red pine, white pine, spruce, red oak, bur oak or green marked reserve trees.⁽⁹⁾
2. Damage to pine regeneration must be minimized.⁽⁹⁾
3. No equipment will be allowed to operate in any of the wet areas within or next to this sale area to prevent rutting. Soil rutting will be monitored and if rutting occurs additional restrictions will be imposed on the harvesting contractor.⁽¹⁸⁾
4. All trees felled into wet areas must be pulled back onto high ground before limbing and bucking occurs.⁽¹⁶⁾
5. No tops or slash allowed across any blue line.⁽¹⁶⁾
6. **If harvesting to a 2" top or whole tree utilization, every 10th tree top, the portion above the 4" standard pulpwood stick, must remain on the sale and be evenly scattered throughout the sale area to improve biomass retention for soil production and wildlife habitat.**⁽⁹⁾
7. Cutting dates are from June 1 to March 15.⁽⁹⁾
8. **No ground skidding allowed.**⁽⁹⁾

Wisconsin
Department of Natural Resources

River View Drive Sale
Tract # 12-09

T38N – R07E – Sections 24, 25
Harvest Area : 38 Acres

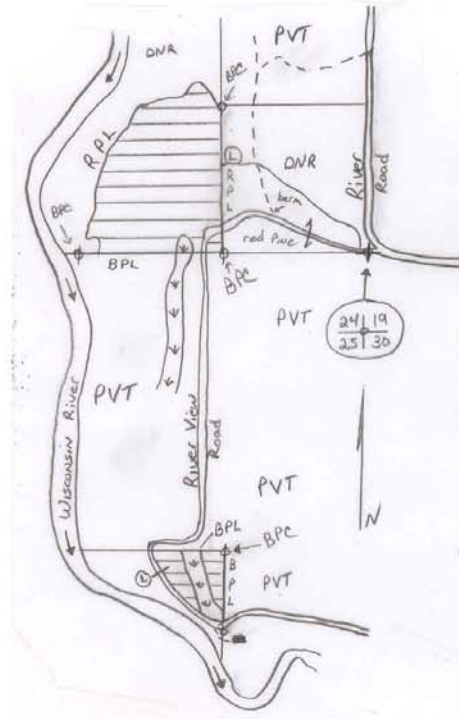

Scale 1" = 1/4 mile

Legend

- BPC Blue Paint Corner
- PVT Private Land
- RPL Red Paint Line
- BPL Blue Paint Line
- ∨ ∨ ∨ ∨ ∨ Alder-Keg
- PVT House
- Logging Road
- L Landing Site
- o Survey Marker
-  Sale Area

Harvest Area: Harvest all aspen, white birch, balsam fir and maple 1" diameter and larger. Harvest all jack pine with 3 or more pulp sticks. Do not harvest green paint marked legacy jack pine. Harvest all orange marked red pine. (9)

Do not cut or damage scattered red pine, white pine, spruce, red oak, bur oak or green marked trees. Damage to residual pine regeneration must be minimized. (A dozen or so bur oak are green marked along the west RPL to help you ID this unusual tree.) (9)

No ground skidding allowed. (9)