

NH-ALSF TRACT NO. 932-08
Willow Firelane

Oneida County

Town 38 North, Range 5 East

Section 19 – SWSE, SESE

Section 30 – NE 1/4, NENW, NESE, NWSE

10% of the total sale bid value will be required as bid bond.

15% of the total sale bid value will be required for the performance bond.

The cutting area is approximately 76 acres.

The contract period is 3 years.

All trees that will yield one or more 100-inch sticks to the minimum top diameter chosen by the bidder will be cut and utilized.

ESTIMATED VOLUME (CORDS)

MINIMUM TOP DIAMETER

| <u>SPECIES</u> | <u>4"</u> | <u>Whole Tree</u> | <u>Advertised Price Per Unit</u> |
|-----------------------------|-----------|-------------------|----------------------------------|
| Aspen | 480 | 575 | \$ 19.60 |
| Balsam Fir | 170 | 200 | \$ 6.60 |
| Mixed Hardwood ¹ | 135 | 160 | \$ 10.50 |
| Red Pine | 80 | 95 | \$ 32.00 |

ESTIMATED VOLUME (MBF)

| | | |
|----------|----|-----------|
| Red Pine | 35 | \$ 115.00 |
|----------|----|-----------|

¹ Mixed Hardwood (4") includes approximately 52% birch, 37% black ash, and 11% red maple.

Special Conditions:

1. Cutting must be concurrent for all species to be harvested. (9)
2. All sale activity must take place on frozen or dry ground. (1)
3. All landings require prior approval. (17)
4. All trails and roads must be kept clear of slash and in driveable condition. (17)
5. Felling and skidding damage to residual trees, including understory pine regeneration, must be avoided.
6. Forestry Best Management Practices (BMPs) must be followed in areas adjacent to wetlands. (18)
 - A. No landings or new skid roads permitted within 100' of wetland's edge.
 - B. Trees may not be felled into wetland/swamp areas.
7. All roads must be returned to their original condition. (17)
8. Slash must be lopped and scattered to lie within 2 feet of the ground. (15)

**WISCONSIN
DEPARTMENT OF NATURAL RESOURCES
TIMBER SALE
TRACT # 932-08
Willow Fire Lane
T38N-R5E; Section 19, 30
Harvest Acres - 76**

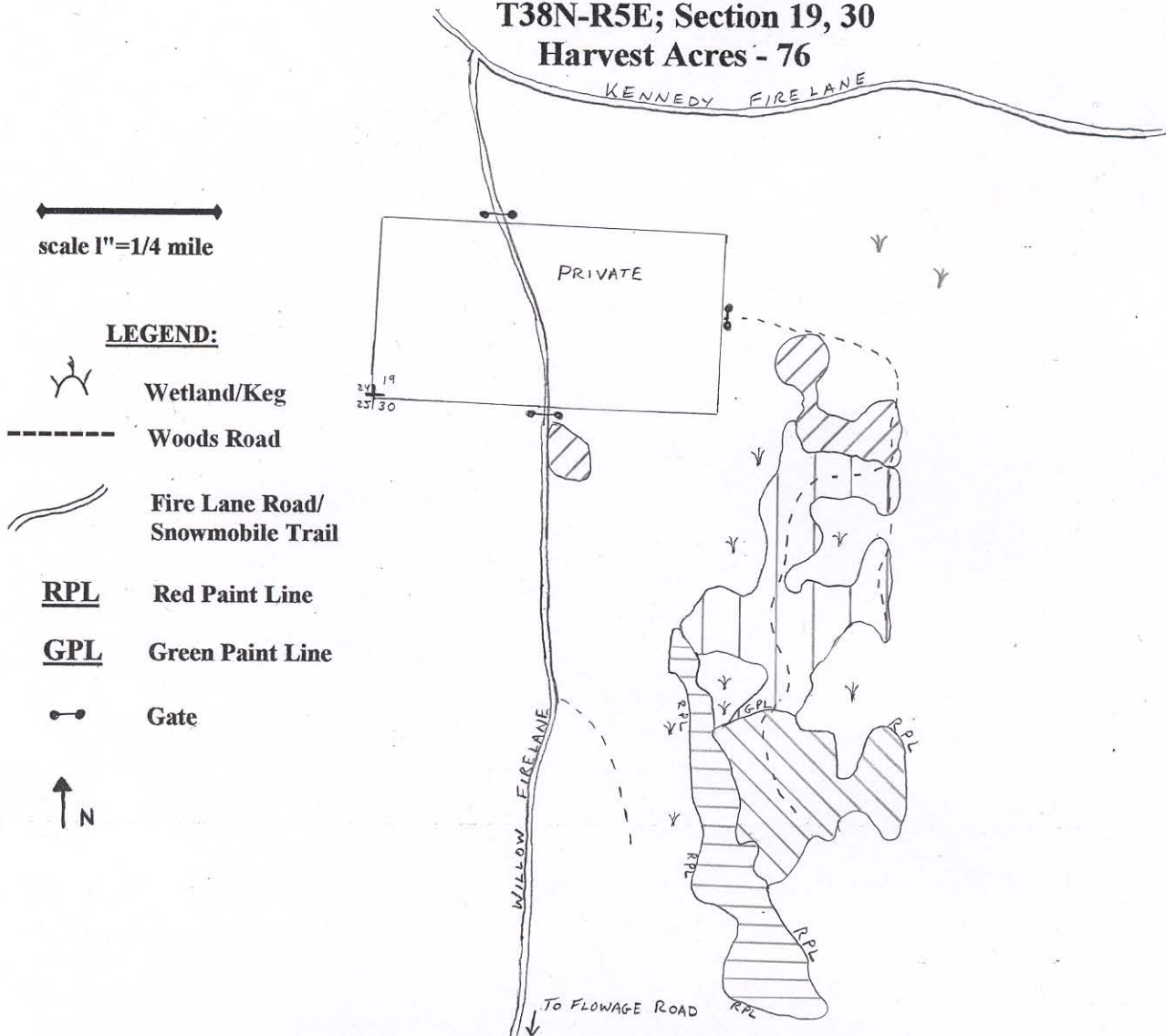

- Gates restrict access to the sale area. Contractor(s) must meet with the Flowage Property Manager to view the sale. Call Tom Shockley at (715) 358-9259.
- All roads must be kept clear of slash and in driveable condition.
- All activity must take place during frozen-ground conditions.
- Snowmobile trail must be kept free of debris and in good condition for vehicle traffic at all times.



(30 acres) Aspen Regeneration Area: Cut all aspen, birch, red maple, and balsam (including 1-5"). Cut only those red pine, white pine, and spruce marked with orange paint.



(26 acres) Aspen Harvest Area: Cut all aspen, birch, red maple, and *merchantable* balsam. Cut only those red pine, white pine, and spruce marked with orange paint.



(8 acres) Pine Harvest Area: Cut all red and white pine marked with orange paint.



(12 acres) Swamp Hardwood Area: Cut all trees marked with orange paint.