

Brule River State Forest

Barber Pole Pine

T46N R11W Sec. 27, 34

TRACT 7-04

Hazel Prairie Rd.

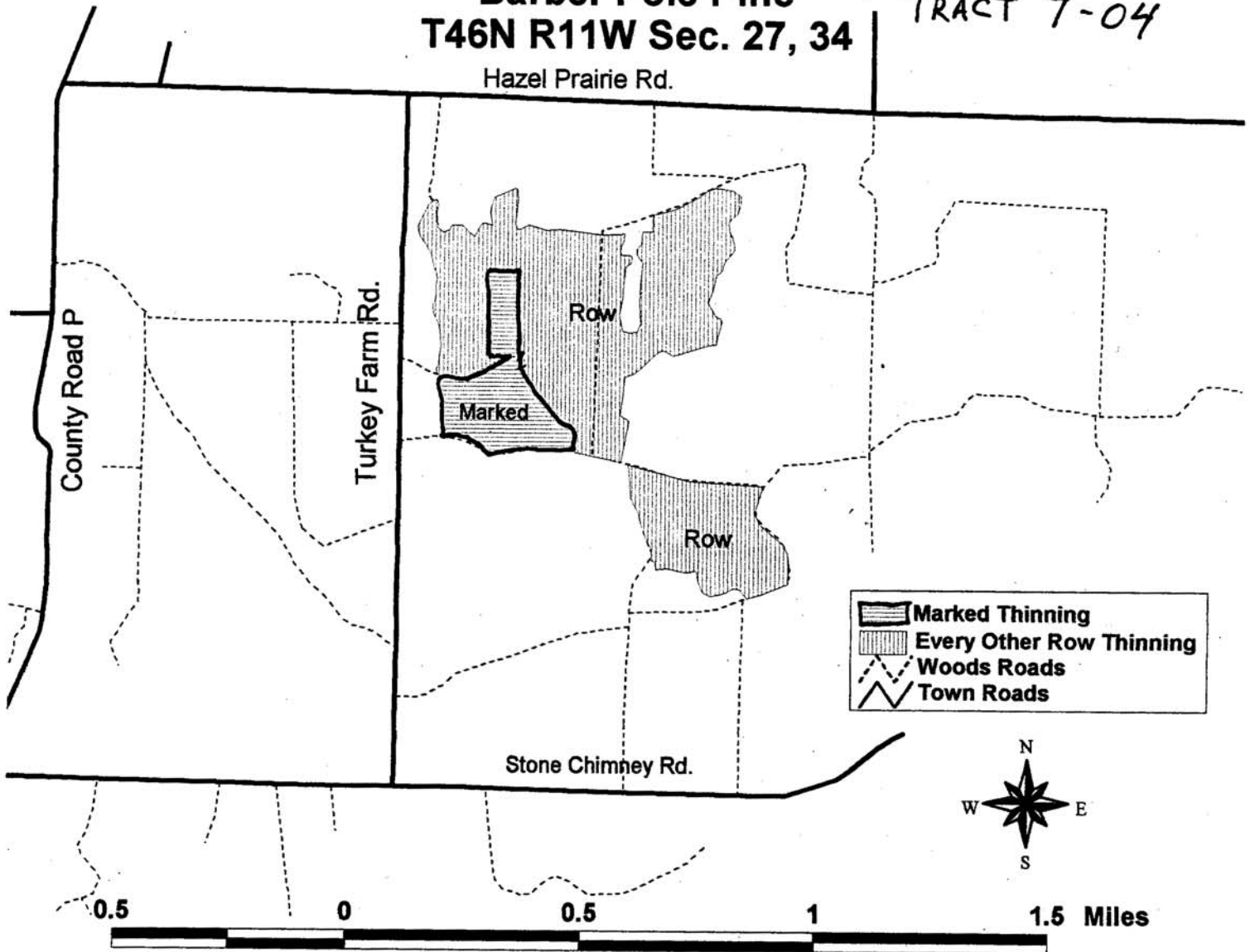

- 1.) Cut every other row within the designated area within the sale, leave outside rows of plantation intact. Should there be an opening of 30 feet or more in an adjacent row to the cut row it is to be utilized instead of the cut row, trees in cut rows around the openings in are to be left intact.
- 2.) Cut all trees that have been marked with orange paint within the designated areas within the sale.
 - = Angled or horizontal markings are individual trees
 - = One large vertical mark is for the removal of that row.
- 3.) Utilize all trees containing one or more 100" stick to a 4 inch minimum top diameter.
- 4.) All trees must be limbed and cut to product length at the stump
- 5.) Damage to residual stand is not allowed.
- 6.) Between May 15 and August 15 all cut products must be hauled from the site within two weeks to prevent bark beetle infestation.
- 7.) Existing access roads will be utilized, no new road construction is expected. Landings are to be preapproved by BRSF staff.
- 8.) Contract length shall be for two years.
- 9.) Minimum bid for the sale is \$142,000.

Sale area: 200 acres

Estimated Volumes:

Red Pine: 3350 cords