



Forest Ownership in Wisconsin, 2006

This information is adapted from "Family Forest Owners of the United States, 2006" General Technical Report NRS-27. Contact Brett Butler (bbutler01@fs.fed.us) for more information.



The U.S. Forest Service's National Woodland Owner Survey (www.fia.fs.fed.us/nwos) is conducted to improve our understanding of who owns the forests of the United States, why they own them, how they use them, and what they intend to do with them. This information is used by foresters, educators, and researchers to create programs, policies, and services that better meet the needs of forest owners and society. The family forest results below are a summary of the 1483 owners from Wisconsin who participated between 2002 and 2006.

Area of forest land and number of forest owners

Owner type	Acres		Owners
	Thousands	Percent	Thousands
Private			
Family	9,083	56	352
Other private	2,034	12	10
Public			
Federal	1,576	10	-
State	1,075	7	-
Local	2,506	15	-

Private and public forest lands

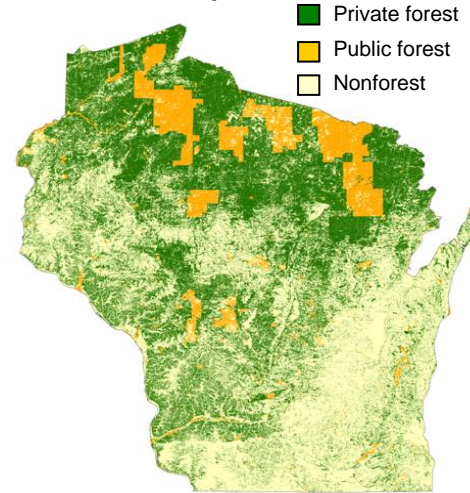

Sources: CBI Protected Areas Database, ver 4.0 and USGS National Land Cover Database 2001

Family Forest Owners

Size of forest landholdings

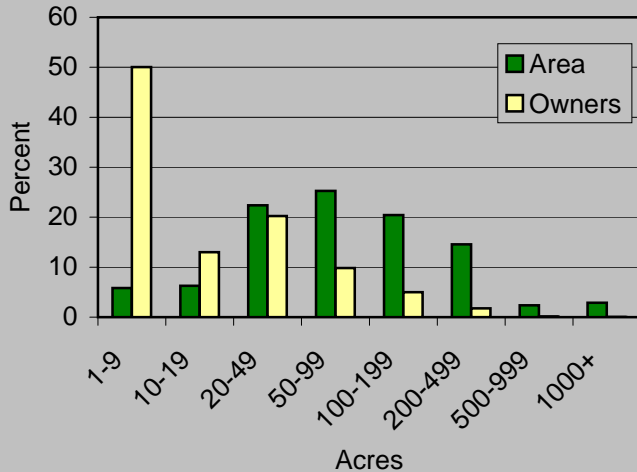

Reasons for owning

1. Beauty/scenery
2. Hunting or fishing
3. Privacy
4. Nature protection
5. Part of home or cabin

Important concerns

1. High property taxes
2. Keeping land intact for heirs
3. Insects or plant diseases
4. Trespassing or poaching
5. Misuse of forest land

Five year plans for land

