

NH-ALSFTRACT NO. 19-07
Bill's Lost Forty

Oneida County

Town 38 North, Range 9 East

Section 20 – NWNE, SWNE, SENE, NENW, SENW, NESW,
SWSW, SESW, NWSE, SWSE

10% of the total sale bid value will be required as bid bond.

15% of the total sale bid value will be required for performance bond.

The cutting area is approximately 91 acres.

The contract period is 2 years.

All trees that will yield one or more 100-inch sticks to the minimum top diameter chosen by the bidder will be cut and utilized.

ESTIMATED VOLUME (CORDS)

MINIMUM TOP DIAMETER

<u>SPECIES</u>	<u>4"</u>	<u>Whole Tree</u>	<u>Advertised Price Per Unit</u>
Aspen	500	700	\$ 19.00
White Birch	400	600	\$ 15.00
Soft Maple	400	600	\$ 15.00
Balsam	150	400	\$ 8.00
Black Spruce	100	200	\$ 11.50

Special Conditions:

1. Winter harvest (frozen ground) only.(9)
2. All roads must have prior approval.(18)

**WISCONSIN
DEPARTMENT OF NATURAL RESOURCES
TIMBER SALE
TRACT 19-07 BILL'S LOST FORTY
T38N R9E SECTION 20
HARVEST ACRES - 91**

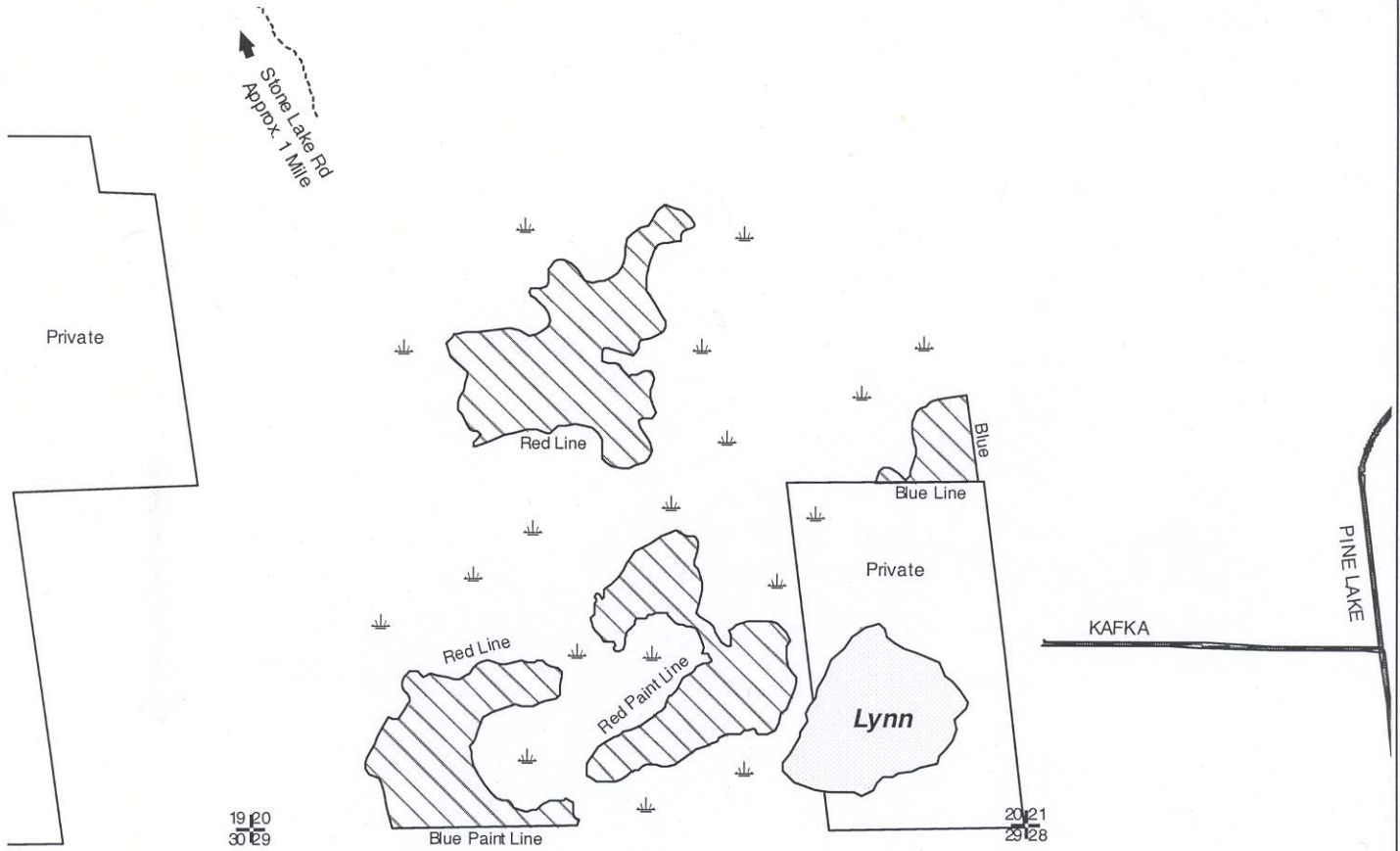

Legend

-  Section Corner
-  Lowland Swamp
-  Highways and Town Roads
-  Woods Roads
-  Lakes
-  Sale Area

 Sale Area (91 Acres): Cut all aspen, white birch, maple, black spruce and balsam fir. Cut all 1 to 5 inch maple.

N
↑

Scale: 4" = 1 Mile
1:15,840



Map produced by
Cal Doering and
Paul Schultz, 8/07