

NH-ALSF TRACT NO. 18-06

Kettle Holes

Vilas County

Town 40 North, Range 8 East

Section 4 – NENE, NWNE, SWNE, SENW, NESW, NESE, NWSE

Town 41 North, Range 8 East

Section 33 – SWSE, SESE

10% of the total sale bid value will be required for a bid bond.

15% of the total sale bid value will be required for performance bond.

The harvest area is approximately 170 acres.

The contract period is 2 years.

All trees that will yield one or more 100-inch sticks to the minimum top diameter chosen by the bidder will be cut and utilized.

ESTIMATED VOLUME (CORDS)

MINIMUM TOP DIAMETER

<u>SPECIES</u>	<u>4"</u>	<u>Whole Tree</u>	<u>Advertised Price Per Unit</u>
White Birch	875	1100	\$ 20.00
Mixed Hardwood ¹	670	850	\$ 20.00
Aspen	650	820	\$ 24.00
Red Oak	70	85	\$ 12.00
Balsam Fir	20	25	\$ 12.00

ESTIMATED VOLUME (MBF)

Mixed Hardwood ¹	32	\$ 129.00
Red Oak	20	\$ 202.00

¹ Approximately 60% red maple & 40% sugar maple.

Special Conditions

1. No slash across sale boundary lines.¹⁵
2. Landings and any new road locations must be approved prior to construction.¹⁷
3. Snowmobile trails must be kept free of debris and left in good condition for vehicle traffic at all times. Decking wood will be permitted along the snowmobile trail only when the trail is not in use. Wood decked on the snowmobile trails must be removed before the start of the snowmobile season. All trails must be repaired to pre-harvest condition before the start of the snow season.¹⁷
4. To promote maximum benefit to the environment, the health and welfare of our logging contractors, and to adhere to requirements of forest certification standards, effective 1/1/2006 the Department of Natural Resources will require training of its logging contractors. Successful purchasers of DNR stumpage will need to ensure that the logging contractor actually engaged in performance of the contract complies with the Wisconsin Sustainable Forestry Initiative (SFI) Training Standard as adopted by the Wisconsin SFI Implementation Committee (SIC). Criteria for the standard can be found at the website www.fistausa.org/sfi_standards or by contacting the Forest Industry Safety & Training Alliance (FISTA). Documentation confirming completion of the training standard will be required prior to starting sale.

WISCONSIN DNR
KETTLE HOLES TIMBER SALE
TRACT #18-06
 T40 - R8E - Section 4
 T41 - R8E - Section 33
 Harvest Area - 170 Acres

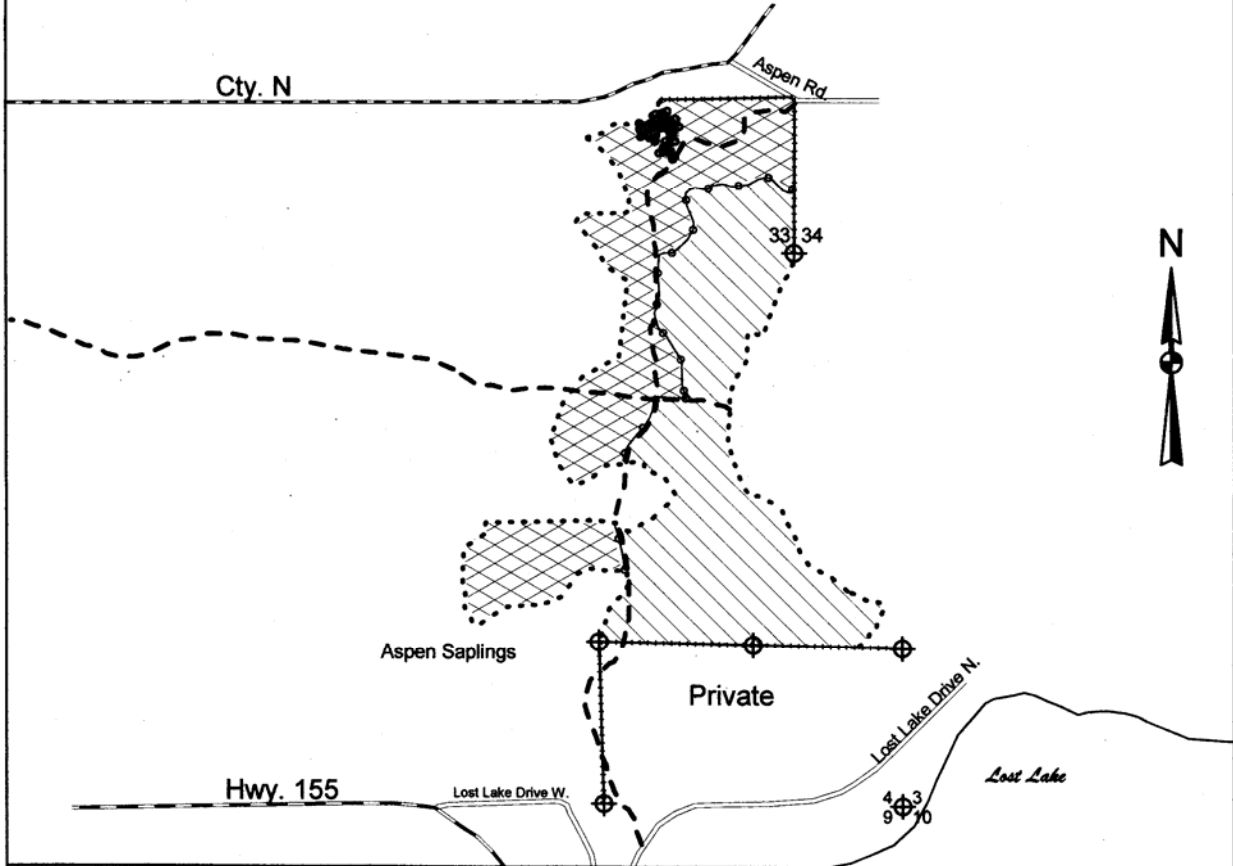

Harvest Area = Cut white birch, aspen, and all trees marked with orange paint.



Harvest Area = Cut all trees except any red pine, white pine, oak, or green marked trees.



1.5 Acre No Harvest Area

Snowmobile Trail

Blue Paint Line

Red Paint Line

Yellow Paint Line

Green Paint Line



Map Creator:
 Curt Hare Jr.
 August 6, 2006