

WISCONSIN'S LAKE MICHIGAN SALMONID STOCKING PROGRAM

Prepared: March 2009

By
Thomas Burzynski

Wisconsin Department of Natural Resources
600 E. Greenfield Avenue
Milwaukee, Wisconsin 53204



WISCONSIN'S LAKE MICHIGAN SALMONID STOCKING SUMMARY

Prepared by Thomas Burzynski
Lake Michigan Fisheries Work Unit Milwaukee – UW WATER Institute
Department of Natural Resources

This stocking summary is based on stocking receipts compiled by Wisconsin DNR staff in the statewide propagation database. A stocking receipt was completed each time hatchery fish were stocked into Lake Michigan. Copies of these receipts were filed at the hatchery of origin, the appropriate area fisheries management office, and the DNR central office in Madison.

There are four types of information included in this summary report. First, total numbers of trout and salmon stocked from 1963-2008 were summarized. The numbers of trout and salmon that were requested for stocking during the current year (2009) were included. The actual numbers of each species of fish stocked this year will depend on the success of the hatchery program. The first summary (pages 3 and 4) is intended to provide an overview of long-term trends in the stocking of each species.

The last three sets of summaries account for fish stocked during 2004-2008. The second set (pages 5 -7) focuses on the numbers of fish stocked in each county along the Lake Michigan shoreline in 2004-2008. Beginning in 2005, the by-county summary table lists each county by name, rather than assigning Door, Oconto, and Marinette plantings to either Green Bay or eastern Door County. The third summary (pages 9 -28) is a set of tables detailing specific stocking sites, the grid location of each stocking site, the specific number and age of fish planted at each site, and any identifying fin clips or marks. The fourth summary (pages 30 - 35) focuses on the marked trout and salmon stocked during the past five years (marked lake trout and steelhead are listed from 1996 and 2000 to the present respectively).

Detailed stocking information for 2004-2008 was provided since this year's harvest of all species, except lake trout, will be based primarily on fish stocked in those years. For example, this year's coho catch will depend largely on yearling coho stocked in 2008. The pattern for brown trout and brook trout tends to be similar to coho. The catches of rainbow (steelhead) trout this year will result for the most part from yearling fish stocked from 2003-2007. Chinook catches this year depend primarily on Chinooks stocked in 2006-2008. The lake trout catch, unlike the other species, will depend strongly on fish stocked in 2001 and earlier.

A grid map of Lake Michigan (Figure 1) is included to assist you in locating stocking sites. The ages of fish at time of stocking are indicated as fingerling (F), spring fingerling (SF), yearling (Y), or adult (A). Fin clips are coded as single or multiple clips of the following fins and/or mouth parts: adipose (A), dorsal (D), right or left maxillary (RM, LM), right or left pectoral fins (RP, LP), or right or left ventral fins (RV, LV). The acronym CWT used in the summaries stands for coded wire tag, and refers to fish that have a small wire tag inserted into their snouts. In 2008, all Chinook salmon stocked in the Wisconsin waters of Lake Michigan were marked with a chemical called oxytetracycline (OTC). This mark is not externally visible, but can be detected in the laboratory on the bony structures of the fish. The Chinooks were marked in this manner as part of a lakewide effort to determine the rates of natural reproduction in Lake Michigan. A diagram of a rainbow (steelhead) trout depicting fin and maxillary locations is included with the summary (Figure 2).

A strain designation code is included in the fin clip column. Strains are coded as Domestic (D), Seeforellen (S), Lake Michigan (M), Lake Ontario (O), Chambers Creek (C), Ganaraska (G), Skamania (S), Arlee (A), and Kamloops (K).

2008 Stocking Overview:

The actual number of Chinook salmon stocked in 2008 fell short of our proposed objective of 750,000 by approximately 25,000 fish. The number of brown trout stocked in 2008 fell short of our proposed objective of 1,000,000 by approximately 34,000 fish. Stocking of steelhead exceeded the production goal of 438,000 by approximately 98,000. Coho salmon stocking fell short of our objective by approximately 217,000. Brook trout were not stocked in Lake Michigan in 2008 due to production cuts. Splake were not stocked in Lake Michigan in 2008 due to the quota being shifted to Lake Superior. Lake trout stocking by the U.S. Fish and Wildlife Service exceeded expectations by approximately 355,000 fish.

Update Information:

This summary is updated annually. For more detailed or timely information about our Lake Michigan Stocking Program, contact the appropriate fisheries station at:

Peshtigo - (715) 582-5052

Sturgeon Bay - (920) 746-2860

Green Bay - (920) 662-5480

Mishicot - (920) 755-4982

Milwaukee - (414) 382-7929

WISCONSIN'S LAKE MICHIGAN SALMONID STOCKING SUMMARY

YEAR	SPECIES						
	BROOK	BROWN	CHINOOK	COHO	LAKE ¹	STEELHEAD	TIGER ²
1963						9,000	
1964						15,000	
1965					205,000	25,000	
1966		38,000			761,000	59,000	
1967	9,000	48,000			1,129,000	85,000	
1968	25,000	252,000		25,000	817,000	104,000	
1969	34,000	132,000	66,000	175,000	884,000	169,000	
1970	18,000	183,000	119,000	332,000	900,000	143,000	
1971	69,000	208,000	264,000	265,000	945,000	168,000	
1972	70,000	811,000	317,000	258,000	1,284,000	618,000	
1973	50,000	558,000	757,000	570,000	1,170,000	661,000	
1974	34,000	435,000	616,000	318,000	971,000	495,000	34,000
1975	61,000	362,000	825,000	453,000	1,054,000	508,000	15,000
1976	19,000	298,000	1,175,000	667,000	1,045,000	1,010,000	23,000
1977	623,000	798,000	872,000	492,000	970,000	673,000	28,000
1978	243,000	1,228,000	2,017,000	499,000	994,000	616,000	
1979	185,000	955,000	2,064,000	320,000	943,000	1,133,000	
1980	185,000	1,063,000	2,430,000	492,000	1,255,000	1,167,000	SPLAKE³
1981	200,000	1,014,000	1,848,000	318,000	831,000	965,000	
1982	245,000	1,841,000	2,345,000	216,000	1,022,000	1,042,000	
1983	297,000	1,588,000	2,432,000	356,000	720,000	1,404,000	20,000
1984	225,000	1,185,000	2,892,000	551,000	736,000	1,381,000	34,000
1985	307,000	1,170,000	2,740,000	522,000	1,589,000	415,000	54,000
1986	188,000	873,000	2,378,000	267,000	1,394,000	782,000	115,000
1987	95,000	838,000	2,263,000	624,000	1,066,000	544,000	0
1988	+497,000	1,050,000	1,409,000	1,020,000	736,000	291,000	29,000
1989	+150,000	973,000	2,714,000	511,000	1,827,000	495,000	0
1990	315,000	1,229,000	2,379,000	498,000	700,000	461,000	0
1991	326,000	982,000	1,735,000	403,000	1,009,000	587,000	147,000
1992	272,000	1,229,000	1,523,000	569,000	1,323,000	569,000	0
1993	294,000	1,333,000	1,600,000	0	633,000	679,000	40,000
1994	269,000	1,261,000	1,549,000	457,000	758,000	798,000	71,700
1995	328,000	1,325,000	1,688,000	722,000	581,000	553,000	0
1996	167,794	1,301,118	1,726,957	563,588	685,000	565,980	69,912
1997	114,530	1,279,830	1,706,116	514,712	670,850	569,950	40,000
1998	297,705	1,252,035	1,729,799	513,894	745,850	531,032	22,000
1999	179,169	1,226,947	1,467,955	529,224	717,701	518,851	40,000

WISCONSIN'S LAKE MICHIGAN SALMONID STOCKING SUMMARY

YEAR	SPECIES						
	BROOK	BROWN	CHINOOK	COHO	LAKE ¹	STEELHEAD	SPLAKE ³
2000	44,580	1,231,807	1,487,771	484,662	682,046	520,810	40,000
2001	89,500	1,197,502	1,502,607	512,774	778,470	600,525	28,471
2002	50,388	1,365,896	1,419,303	595,491	620,110	610,617	28,509
2003	23,877	1,080,538	1,614,700	540,145	724,774	758,275	22,086
2004	0	1,021,711	1,502,885	474,465	743,190	430,601	43,859
2005	0	967,114	1,474,456	515,978	713,493	553,861	16,259
2006	0	994,914	1,166,185	437,744	830,647	578,444	40,028
2007	0	1,010,111	1,112,562	643,065	714,652	705,064	44,272
2008	0	966,278	724,545	282,910	1,015,513	536,510	0
Proposed 2009	0	1,260,000	1,164,000	450,000	1,200,000	438,000	0

¹Federally produced fish.

²Brook X Brown Hybrid.

³Brook X Lake Hybrid.

+In addition to the above, 17,000 Atlantic Salmon (Landlocked) were stocked in 1988 and 30,000 were stocked in 1989.

2004 LAKE MICHIGAN SALMONID STOCKING SUMMARY

COUNTY	BROOK	BROWN	CHINOOK	COHO	LAKE	STEELHEAD
KENOSHA	0	91,352	145,235	28,707	0	18,377
RACINE	0	80,323	143,900	55,123	0	94,065
MILWAUKEE	0	86,516	143,900	32,247	226,280	36,197
OZAUKEE	0	80,819	123,475	48,963	105,035	3,165
SHEBOYGAN	0	77,212	127,125	60,955	161,375	32,776
MANITOWOC	0	84,747	212,695	45,620	57,480	55,115
KEWAUNEE	0	104,852	162,236	150,851	52,120	133,838
E. DOOR	0	133,541	200,975	0	140,900	11,869
GREEN BAY	0	282,349	243,344	51,999	0	45,199
TOTAL	0	1,021,711	1,502,885	474,465	743,190	430,601

* In addition to the above, 43,859 splake were stocked in Green Bay.

2005 LAKE MICHIGAN SALMONID STOCKING SUMMARY

COUNTY	BROOK	BROWN	CHINOOK	COHO	LAKE	STEELHEAD
KENOSHA	0	86,761	118,020	30,349	0	25,652
RACINE	0	84,184	144,035	53,349	0	90,963
MILWAUKEE	0	85,613	143,945	15,986	225,796	60,799
OZAUKEE	0	67,583	123,360	60,804	202,703	5,754
SHEBOYGAN	0	69,399	122,655	68,584	68,704	53,551
MANITOWOC	0	108,005	213,929	30,739	58,990	78,068
KEWAUNEE	0	103,931	170,440	197,472	76,516	139,242
E. DOOR	0	191,035	271,556	24,848	80,784	49,277
GREEN BAY	0	72,112	73,337	0	0	14,439
TOTAL	0	967,114	1,474,456	515,978	713,493	553,861

* In addition to the above, 16,259 splake were stocked in Green Bay.

2006 LAKE MICHIGAN SALMONID STOCKING SUMMARY

COUNTY	BROOK	BROWN	CHINOOK	COHO	LAKE	STEELHEAD
KENOSHA	0	90,835	113,825	31,542	0	26,025
RACINE	0	94,048	113,945	54,070	60,785	88,798
MILWAUKEE	0	93,689	113,946	29,658	224,083	70,725
OZAUKEE	0	78,679	96,920	67,226	202,424	6,015
SHEBOYGAN	0	75,000	96,920	52,723	61,240	48,849
MANITOWOC	0	103,778	154,059	16,196	124,641	92,573
KEWAUNEE	0	102,552	125,889	136,859	62,339	146,076
DOOR	0	176,207	212,990	21,990	95,135	42,284
OCONTO	0	80,993	52,578	0	0	19,255
MARINETTE	0	99,133	85,113	27,480	0	37,844
TOTAL	0	994,914	1,166,185	437,744	830,647	578,444

* In addition to the above, 40,028 splake were stocked in Green Bay.

2007 LAKE MICHIGAN SALMONID STOCKING SUMMARY

COUNTY	BROOK	BROWN	CHINOOK	COHO	LAKE	STEELHEAD
KENOSHA	0	85,945	149,550	20,594	0	25,405
RACINE	0	83,349	80,972	102,915	57,834	93,144
MILWAUKEE	0	86,343	111,169	54,756	182,053	128,545
OZAUKEE	0	78,283	96,920	82,752	242,462	4,535
SHEBOYGAN	0	74,277	96,973	57,959	0	46,626
MANITOWOC	0	129,146	130,808	0	111,461	140,424
KEWAUNEE	0	95,643	138,957	235,981	0	112,000
DOOR	0	245,841	211,024	29,384	120,842	39,190
OCONTO	0	45,982	69,046	0	0	79,203
MARINETTE	0	85,302	27,143	58,724	0	35,992
TOTAL	0	1,010,111	1,112,562	643,065	714,652	705,064

* In addition to the above, 44,272 splake were stocked in Green Bay.

2008 LAKE MICHIGAN SALMONID STOCKING SUMMARY

COUNTY	BROOK	BROWN	CHINOOK	COHO	LAKE	STEELHEAD
KENOSHA	0	87,707	79,900	22,500	0	14,042
RACINE	0	78,110	69,000	78,879	95,499	82,184
MILWAUKEE	0	75,146	58,684	0	210,503	81,000
OZAUKEE	0	91,723	44,880	46,419	198,684	24,289
SHEBOYGAN	0	54,441	49,914	23,335	203,337	22,925
MANITOWOC	0	123,113	81,619	29,388	94,443	135,809
KEWAUNEE	0	116,152	96,860	82,389	156,995	124,487
DOOR	0	175,222	173,938	0	56,052	24,647
OCONTO	0	70,840	25,454	0	0	6,897
MARINETTE		93,824	44,296	0	0	20,230
TOTAL	0	966,278	724,545	282,910	1,015,513	536,510

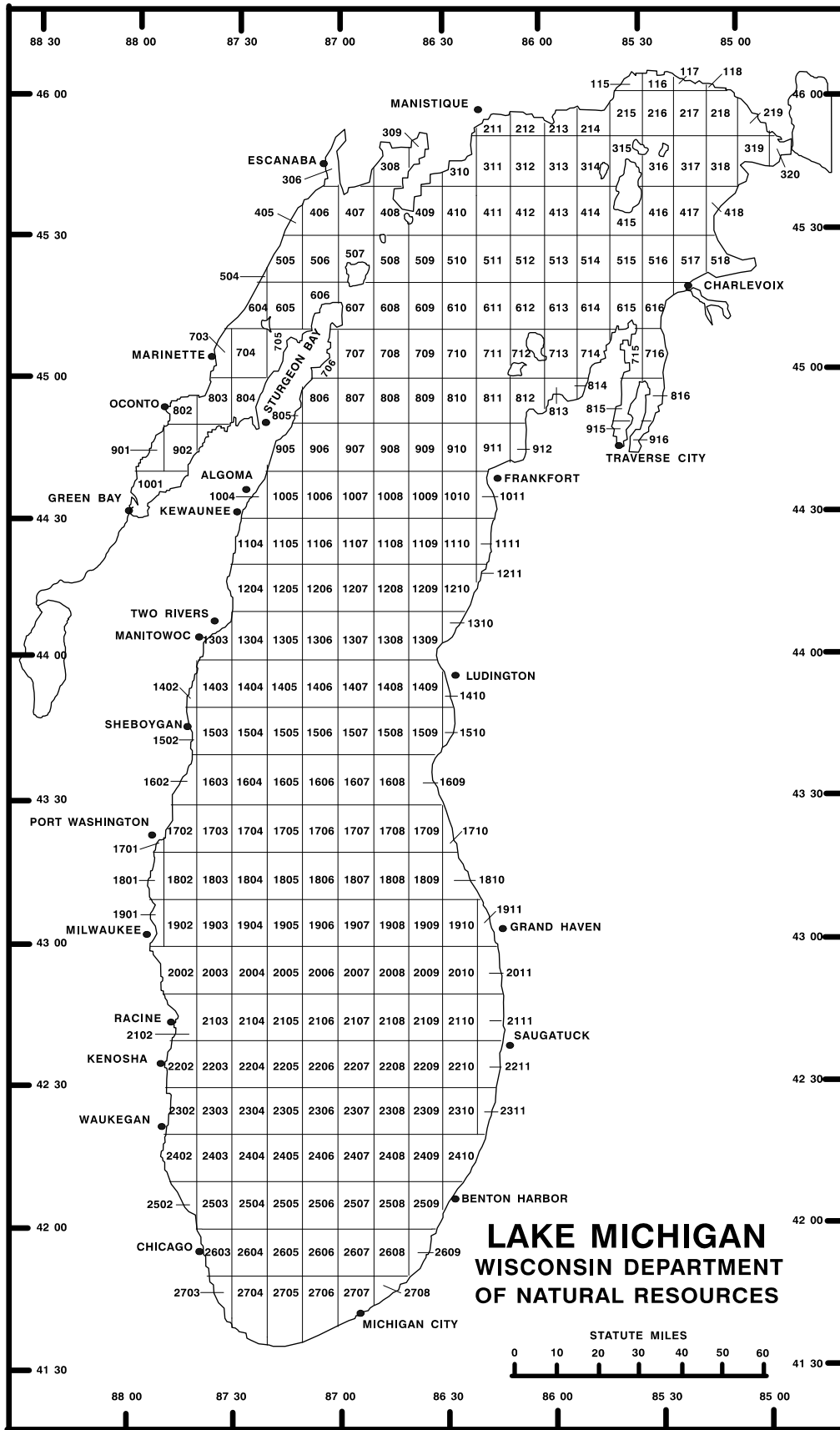

Figure 1. Lake Michigan statistical grids

2004 LAKE MICHIGAN SALMONID STOCKING SUMMARY

LOCATION	GRID	NUMBER	AGE	FIN CLIP
<u>BROWN TROUT</u>				
Ephraim	605	9,499	Y	None (D)
Ellison Bay	606	13,640	F	None (D)
Gills Rock	606	10,500	Y	None (D)
Sister Bay	606	10,016	F	None (D)
Rowleys Bay	607	12,694	F	None (D)
Rowleys Bay	607	7,500	Y	None (D)
Washington Island	607	13,945	F	None (D)
Little River	703	12,740	F	None (D)
Menominee River	703	9,457	F	None (D)
Menominee River	703	3,649	Y	None (D)
Menominee River	703	28,964	Y	ARP (S)
Egg Harbor	705	15,449	Y	None (S)
Fish Creek	705	13,586	F	None (D)
Baileys Harbor	706	17,518	F	None (D)
Baileys Harbor	706	11,274	Y	None (D)
Baileys Harbor	706	17,522	Y	None (S)
Holtwood Park	802	14,558	F	None (D)
Oconto Park II	802	18,200	F	None (D)
Oconto River	802	23,398	Y	None (S)
Oconto River Mouth	802	13,650	F	None (D)
Oconto River Mouth	802	15,940	Y	None (D)
Peshtigo River	803	22,440	F	None (D)
Peshtigo River	803	17,716	Y	None (D)
Stone Quarry	804	7,898	F	None (D)
Stone Quarry	804	9,499	Y	None (D)
Stone Quarry	804	11,550	Y	None (S)
Sturgeon Bay CGS	905	17,949	F	None (D)
Sturgeon Bay CGS	905	11,020	Y	None (D)
Sturgeon Bay CGS	905	24,119	Y	None (S)
Ahnapee River	1004	18,196	F	None (D)
Ahnapee River	1004	20,980	Y	None (D)
Ahnapee River	1004	15,840	Y	None (S)
Kewaunee Harbor	1104	18,194	F	None (D)
Kewaunee River	1104	31,642	Y	ARP (S)
Manitowoc River	1303	18,200	F	None (D)
Manitowoc River	1303	2,800	Y	None (D)
Manitowoc River	1303	14,548	Y	None (S)
Two Rivers Harbor	1303	18,200	F	None (D)
Two Rivers Harbor	1303	15,499	Y	None (D)
West Twin River	1303	15,500	Y	None (S)
Sheboygan Harbor	1502	36,700	F	None (D)
Sheboygan Harbor	1502	17,255	Y	None (D)
Sheboygan Harbor	1502	23,257	Y	None (S)
Port Washington Harbor	1701	42,529	F	None (D)
Port Washington Harbor	1701	16,445	Y	None (D)
Port Washington Harbor	1701	21,845	Y	None (S)
Milwaukee Harbor	1901	15,364	F	None (D)
Milwaukee Harbor	1901	15,430	Y	None (D)
Milwaukee Harbor	1901	27,000	Y	None (S)
Bender Park	2002	21,441	F	None (D)
Bender Park	2002	7,281	Y	None (D)
Racine Harbor	2102	24,362	F	None (D)
Root River	2102	8,160	F	None (D)
Root River	2102	21,254	Y	None (D)
Root River	2102	26,547	Y	ARP (S)

2004 LAKE MICHIGAN SALMONID STOCKING SUMMARY

LOCATION	GRID	NUMBER	AGE	FIN CLIP
<u>BROWN TROUT</u>				
Kenosha Harbor	2202	43,415	F	None (D)
Kenosha Harbor	2202	20,937	Y	None (D)
Kenosha Harbor	2202	27,000	Y	None (S)
	TOTAL	1,021,711		
<u>CHINOOK SALMON</u>				
Ellison Bay	606	67,305	F	None (M)
Little River	703	48,657	F	None (M)
Menominee River	703	59,378	F	None (M)
Baileys Harbor	706	39,975	F	None (M)
Holtwood Park	802	68,004	F	None (M)
Strawberry Creek	905	135,000	F	None (M)
Strawberry Creek	905	26,000	F	ALV (M)
Ahnapee River	1004	102,132	F	None (M)
Kewaunee River	1104	60,104	F	None (M)
East Twin River	1303	59,991	F	None (M)
Manitou Park	1303	92,719	F	None (M)
Two Rivers Harbor	1303	59,985	F	None (M)
Sheboygan River	1502	127,125	F	None (M)
Port Washington Harbor	1701	123,475	F	None (M)
Milwaukee Harbor	1901	143,900	F	None (M)
Root River	2102	143,900	F	None (M)
Pike River	2202	145,235	F	None (M)
	TOTAL	1,502,885		
<u>COHO SALMON</u>				
Ellison Bay	606	24,999	F	None (O)
Little River	703	9,000	Y	None (M)
Menominee River	703	9,000	Y	None (M)
Peshtigo River	803	9,000	Y	None (M)
Ahnapee River	1004	21,379	Y	None (M)
Kewaunee River	1104	49,999	F	None (M)
Kewaunee River	1104	79,473	Y	None (M)
Manitowoc River	1303	25,000	F	None (O)
Manitowoc River	1303	20,620	Y	None (M)
Sheboygan Harbor	1502	30,000	Y	None (M)
Sheboygan River	1502	30,955	Y	None (M)
Port Washington Harbor	1701	48,963	F	None (O)
Milwaukee Harbor	1901	32,247	F	None (O)
Root River	2102	14,500	F	None (O)
Root River	2102	40,623	Y	None (M)
Kenosha Harbor	2202	28,663	F	None (O)
Pike River	2202	44	Y	None (M)
	TOTAL	474,465		

2004 LAKE MICHIGAN SALMONID STOCKING SUMMARY

LOCATION	GRID	NUMBER	AGE	FIN CLIP
<u>LAKE TROUT</u>				
Clay Banks	905	140,900	Y	LPRV
Kewaunee Onshore	1104	52,120	Y	LPRV
Manitowoc Onshore	1303	57,480	Y	LPRV
Sheboygan Onshore	1502	60,400	Y	LPRV
Sheboygan Reef	1705	100,975	Y	A-CWT
Northeast Reef	1803	105,035	Y	A-CWT
East Reef	1904	100,880	Y	A-CWT
South Shore Yacht Club	2002	62,900	Y	LPRV
Bender Park	2002	62,500	Y	LPRV
	TOTAL	743,190		
<u>RAINBOW (STEELHEAD) TROUT</u>				
Sister Bay	606	4,997	Y	LP (A)
Sister Bay	606	10,083	Y	RV (K)
Little River	703	48	Y	None (C)
Little River	703	1,518	Y	None (G)
Menominee River	703	1,574	Y	None (C)
Menominee River	703	2,260	Y	None (G)
Menominee River	703	3,863	Y	None (S)
Heins Creek	706	1,611	Y	None (C)
Heins Creek	706	1,632	Y	None (G)
Oconto River	802	3,095	Y	None (C)
Oconto River	802	2,208	Y	None (G)
Oconto River	802	5,451	Y	None (S)
Peshtigo River	803	3,087	Y	None (C)
Peshtigo River	803	3,014	Y	None (G)
Peshtigo River	803	4,001	Y	None (S)
Whitefish Bay Creek	805	3,096	Y	None (G)
Hibbards Creek	806	2,875	Y	None (G)
Stony Creek	905	2,655	Y	None (G)
Ahnapee River	1004	4,997	Y	LP (A)
Ahnapee River	1004	3,020	Y	None (C)
Ahnapee River	1004	3,080	Y	None (G)
Ahnapee River	1004	10,057	Y	RV (K)
Ahnapee River	1004	2,320	Y	None (S)
Kewaunee River	1104	40,824	Y	LM (C)
Kewaunee River	1104	35,950	Y	ALV (G)
Kewaunee River	1104	33,590	Y	RM (S)
Branch River	1303	1,580	Y	None (C)
Branch River	1303	1,584	Y	None (G)
Branch River	1303	2,017	Y	None (S)
East Twin River	1303	3,097	Y	None (C)
East Twin River	1303	3,102	Y	None (G)
East Twin River	1303	5,472	Y	None (S)
Manitowoc River	1303	4,996	Y	LP (A)
Manitowoc River	1303	1,580	Y	None (C)
Manitowoc River	1303	1,584	Y	None (G)
Manitowoc River	1303	10,025	Y	RV (K)
Manitowoc River	1303	2,017	Y	None (S)
Silver Creek	1303	1,609	Y	None (C)
Silver Creek	1303	1,606	Y	None (G)

2004 LAKE MICHIGAN SALMONID STOCKING SUMMARY

LOCATION	GRID	NUMBER	AGE	FIN CLIP
<u>RAINBOW (STEELHEAD) TROUT</u>				
West Twin River	1303	3,010	Y	None (C)
West Twin River	1303	3,124	Y	None (G)
West Twin River	1303	5,480	Y	None (S)
Fischer Creek	1402	1,692	Y	None (C)
Fischer Creek	1402	1,540	Y	None (G)
Pigeon River	1502	1,668	Y	None (C)
Pigeon River	1502	1,497	Y	None (G)
Sheboygan Harbor	1502	5,008	Y	LP (A)
Sheboygan Harbor	1502	10,064	Y	RV (K)
Sheboygan River	1502	4,675	Y	None (C)
Sheboygan River	1502	4,104	Y	None (G)
Sheboygan River	1502	5,760	Y	None (S)
Sauk Creek	1701	1,668	Y	None (C)
Sauk Creek	1701	1,497	Y	None (G)
Milwaukee Harbor	1901	4,996	Y	LP (A)
Milwaukee Harbor	1901	10,148	Y	RV (K)
Milwaukee River	1901	3,040	Y	None (C)
Milwaukee River	1901	3,102	Y	None (G)
Milwaukee River	1901	5,494	Y	None (S)
Kinnickinnic River	1901	1,180	Y	None (C)
Kinnickinnic River	1901	1,947	Y	None (G)
Menomonee River	1901	1,180	Y	None (C)
Menomonee River	1901	1,947	Y	None (G)
Oak Creek	2002	1,249	Y	None (C)
Oak Creek	2002	1,914	Y	None (G)
Root River	2102	31,039	Y	LM (C)
Root River	2102	27,881	Y	ALV (G)
Root River	2102	35,145	Y	RM (S)
Kenosha Harbor	2202	4,998	Y	LP (A)
Kenosha Harbor	2202	10,020	Y	RV (K)
Pike River	2202	1,645	Y	None (C)
Pike River	2202	1,714	Y	None (G)
	TOTAL	430,601		

SPLAKE

Menominee River	703	21,926	F	None
Peshtigo River	803	21,933	F	None
	TOTAL	43,859		

2005 LAKE MICHIGAN SALMONID STOCKING SUMMARY

LOCATION	GRID	NUMBER	AGE	FIN CLIP
<u>BROWN TROUT</u>				
Ephraim	605	4,700	Y	None (D)
Ellison Bay	606	12,490	F	None (D)
Gills Rock	606	9,745	Y	None (D)
Sister Bay	606	4,857	Y	None (D)
Rowleys Bay	607	11,047	F	None (D)
Washington Island	607	6,000	Y	None (S)
Menominee River	703	17,603	F	None (D)
Menominee River	703	32,498	Y	ARM (S)
Egg Harbor	705	14,999	Y	None (S)
Fish Creek	705	9,880	F	None (D)
Baileys Harbor	706	5,445	F	None (D)
Baileys Harbor	706	12,125	Y	None (D)
Baileys Harbor	706	9,500	Y	None (S)
Oconto River	802	41,613	F	None (D)
Oconto River	802	15,940	Y	None (D)
Oconto River	802	14,559	Y	None (S)
Peshtigo River	803	18,956	F	None (D)
Peshtigo River	803	14,000	Y	None (D)
Peshtigo River	803	15,434	Y	None (S)
Stone Quarry	804	9,583	Y	None (D)
Stone Quarry	804	13,734	Y	None (S)
Sturgeon Bay CGS	905	15,000	SF	None (D)
Sturgeon Bay CGS	905	29,918	F	None (D)
Sturgeon Bay CGS	905	8,682	Y	None (D)
Sturgeon Bay CGS	905	13,330	Y	None (S)
Ahnapee River	1004	16,616	F	None (D)
Ahnapee River	1004	21,213	Y	None (D)
Ahnapee River	1004	12,958	Y	None (S)
Kewaunee River	1104	16,611	F	None (D)
Kewaunee River	1104	36,533	Y	ARM (S)
East Twin River	1303	15,500	Y	None (D)
Manitowoc Harbor	1303	27,893	F	None (D)
Manitowoc River	1303	16,618	F	None (D)
Manitowoc River	1303	15,500	Y	None (D)
Manitowoc River	1303	16,000	Y	None (S)
West Twin River	1303	16,494	Y	None (S)
Sheboygan Harbor	1502	30,241	F	None (D)
Sheboygan Harbor	1502	17,256	Y	None (D)
Sheboygan Harbor	1502	21,902	Y	None (S)
Port Washington Harbor	1701	29,114	F	None (D)
Port Washington Harbor	1701	16,622	Y	None (D)
Port Washington Harbor	1701	21,847	Y	None (S)
Milwaukee Harbor	1901	24,487	F	None (D)
Milwaukee Harbor	1901	21,200	Y	None (D)
Milwaukee Harbor	1901	27,206	Y	None (S)
Oak Creek	2002	12,720	F	None (D)
Racine Harbor	2102	35,904	F	None (D)
Root River	2102	21,200	Y	None (D)
Root River	2102	27,080	Y	ARM (S)
Kenosha Harbor	2202	38,561	F	None (D)
Kenosha Harbor	2202	21,200	Y	None (D)
Kenosha Harbor	2202	27,000	Y	None (S)
	TOTAL	967,114		

2005 LAKE MICHIGAN SALMONID STOCKING SUMMARY

LOCATION	GRID	NUMBER	AGE	FIN CLIP
<u>CHINOOK SALMON</u>				
Ellison Bay	606	80,559	F	None (M)
Little River	703	21,199	F	None (M)
Menominee River	703	71,980	F	None (M)
Baileys Harbor	706	26,997	F	None (M)
Oconto River	802	73,337	F	None (M)
Strawberry Creek	905	25,000	F	RV (M)
Strawberry Creek	905	139,000	F	None (M)
Ahnapee River	1004	85,989	F	None (M)
Kewaunee River	1104	84,451	F	None (M)
East Twin River	1303	59,720	F	None (M)
Manitowoc River	1303	94,490	F	None (M)
West Twin River	1303	59,719	F	None (M)
Sheboygan River	1502	122,655	F	None (M)
Port Washington Harbor	1701	80,650	F	None (M)
Sauk Creek	1701	42,710	F	None (M)
Milwaukee Harbor	1901	143,945	F	None (M)
Root River	2102	144,035	F	None (M)
Pike River	2202	118,020	F	None (M)
	TOTAL	1,474,456		

COHO SALMON

Gills Rock	606	24,848	F	None (M)
Little River	703	1,850	F	None (M)
Menominee River	703	2,500	F	None (M)
Menominee River	703	9,000	Y	None (M)
Peshtigo River	803	2,500	F	None (M)
Peshtigo River	803	17,997	Y	None (M)
Ahnapee River	1004	2,205	F	None (M)
Ahnapee River	1004	10,000	Y	None (M)
Kewaunee River	1104	56,986	F	None (M)
Kewaunee River	1104	8,219	Y	None (M)
Kewaunee River	1104	120,062	Y	None (O)
Manitowoc River	1303	13,720	F	None (M)
Manitowoc River	1303	17,019	Y	None (M)
Sheboygan Harbor	1502	35,044	Y	None (O)
Sheboygan River	1502	33,540	Y	None (M)
Port Washington Harbor	1701	38,082	F	None (M)
Port Washington Harbor	1701	22,722	Y	None (O)
Milwaukee Harbor	1901	12,736	F	None (M)
Oak Creek	2002	3,250	F	None (M)
Root River	2102	12,739	F	None (M)
Root River	2102	30,855	Y	None (O)
Root River	2102	9,755	Y	A-CWT (O)
Kenosha Harbor	2202	26,310	F	None (M)
Pike River	2202	4,039	Y	None (O)
	TOTAL	515,978		

2005 LAKE MICHIGAN SALMONID STOCKING SUMMARY

LOCATION	GRID	NUMBER	AGE	FIN CLIP
<u>LAKE TROUT</u>				
Sturgeon Bay CGS	905	80,784	Y	LV
Kewaunee Onshore	1104	76,516	Y	LV
Norheim Reef	1303	58,990	Y	LV
Sheboygan Onshore	1502	68,704	Y	LV
Sheboygan Reef	1705	102,306	Y	LV
Northeast Reef	1803	100,397	Y	LV
East Reef	1904	100,636	Y	LV
South Milwaukee Reef	2002	64,981	Y	LV
Bender Park	2002	60,179	Y	LV
	TOTAL	713,493		
<u>RAINBOW (STEELHEAD) TROUT</u>				
Sister Bay	606	10,498	Y	ALP (A)
Sister Bay	606	8,196	Y	LV (K)
Little River	703	3,318	Y	None (C)
Little River	703	2,660	Y	None (G)
Menominee River	703	5,529	Y	None (C)
Menominee River	703	3,600	Y	None (G)
Menominee River	703	6,675	Y	None (S)
Heins Creek	706	3,717	Y	None (C)
Heins Creek	706	2,520	Y	None (G)
Oconto River	802	6,060	Y	None (C)
Oconto River	802	3,379	Y	None (G)
Oconto River	802	5,000	Y	None (S)
Peshtigo River	803	5,488	Y	None (C)
Peshtigo River	803	3,410	Y	None (G)
Peshtigo River	803	5,436	Y	None (S)
Whitefish Bay Creek	805	6,817	Y	None (C)
Whitefish Bay Creek	805	5,180	Y	None (G)
Hibbard Creek	806	3,692	Y	None (C)
Hibbard Creek	806	2,700	Y	None (G)
Stony Creek	905	3,297	Y	None (C)
Stony Creek	905	2,660	Y	None (G)
Ahnapee River	1004	10,500	Y	ALP (A)
Ahnapee River	1004	6,120	Y	None (C)
Ahnapee River	1004	3,330	Y	None (G)
Ahnapee River	1004	8,197	Y	LV (K)
Ahnapee River	1004	5,038	Y	None (S)
Kewaunee River	1104	37,815	Y	ALM (C)
Kewaunee River	1104	28,233	Y	ARV (G)
Kewaunee River	1104	40,009	Y	ARM (S)
Branch River	1303	3,300	Y	None (C)
Branch River	1303	1,680	Y	None (G)
Branch River	1303	2,530	Y	None (S)
East Twin River	1303	6,786	Y	None (C)
East Twin River	1303	3,540	Y	None (G)
East Twin River	1303	5,116	Y	None (S)
Manitowoc River	1303	10,499	Y	ALP (A)
Manitowoc River	1303	3,300	Y	None (C)
Manitowoc River	1303	1,680	Y	None (G)
Manitowoc River	1303	8,467	Y	LV (K)
Manitowoc River	1303	2,530	Y	None (S)
Silver Creek	1303	5,745	Y	None (C)

2005 LAKE MICHIGAN SALMONID STOCKING SUMMARY

LOCATION	GRID	NUMBER	AGE	FIN CLIP
<u>RAINBOW (STEELHEAD) TROUT</u>				
West Twin River	1303	5,681	Y	None (C)
West Twin River	1303	3,480	Y	None (G)
West Twin River	1303	7,797	Y	None (S)
Fischer Creek	1402	5,937	Y	None (C)
Pigeon River	1502	3,458	Y	None (C)
Pigeon River	1502	2,665	Y	None (G)
Sheboygan Harbor	1502	10,500	Y	ALP (A)
Sheboygan Harbor	1502	8,748	Y	LV (K)
Sheboygan River	1502	8,538	Y	None (C)
Sheboygan River	1502	3,368	Y	None (G)
Sheboygan River	1502	16,274	Y	None (S)
Sauk Creek	1701	3,354	Y	None (C)
Sauk Creek	1701	2,400	Y	None (G)
Kinnickinnic River	1901	3,276	Y	None (C)
Kinnickinnic River	1901	2,387	Y	None (G)
Menomonee River	1901	3,276	Y	None (C)
Menomonee River	1901	2,387	Y	None (G)
Milwaukee Harbor	1901	10,500	Y	ALP (A)
Milwaukee Harbor	1901	8,609	Y	LV (K)
Milwaukee River	1901	10,709	Y	None (C)
Milwaukee River	1901	6,562	Y	None (G)
Milwaukee River	1901	7,245	Y	None (S)
Oak Creek	2002	3,318	Y	None (C)
Oak Creek	2002	2,530	Y	None (G)
Root River	2102	27,058	Y	ALM (C)
Root River	2102	27,975	Y	ARV (G)
Root River	2102	35,930	Y	ARM (S)
Kenosha Harbor	2202	11,038	Y	ALP (A)
Kenosha Harbor	2202	8,755	Y	LV (K)
Pike River	2202	3,339	Y	None (C)
Pike River	2202	2,520	Y	None (G)
	TOTAL	553,861		
<u>SPLAKE</u>				
Menominee River	703	8,130	F	None
Peshtigo River	803	8,129	F	None
	TOTAL	16,259		

2006 LAKE MICHIGAN SALMONID STOCKING SUMMARY

LOCATION	GRID	NUMBER	AGE	FIN CLIP
<u>BROWN TROUT</u>				
Ephraim	605	9,500	Y	None (D)
Gills Rock	606	5,000	Y	None (D)
Rowleys Bay	607	13,908	F	None (D)
Washington Island	607	5,000	Y	None (S)
Menominee River	703	23,996	F	None (D)
Menominee River	703	32,722	Y	ARV (S)
Egg Harbor	705	14,999	Y	None (S)
Baileys Harbor	706	22,803	F	None (D)
Baileys Harbor	706	10,998	Y	None (D)
Baileys Harbor	706	9,499	Y	None (S)
Oconto River	802	49,993	F	None (D)
Oconto River	802	16,000	Y	None (D)
Oconto River	802	15,000	Y	None (S)
Peshtigo River	803	19,999	F	None (D)
Peshtigo River	803	14,416	Y	None (D)
Peshtigo River	803	8,000	Y	None (S)
Sturgeon Bay CGS	905	35,504	F	None (D)
Sturgeon Bay CGS	905	20,500	Y	None (D)
Sturgeon Bay CGS	905	28,496	Y	None (S)
Ahnapsee River	1004	16,610	F	None (D)
Ahnapsee River	1004	20,998	Y	None (D)
Ahnapsee River	1004	9,998	Y	None (S)
Kewaunee River	1104	16,618	F	None (D)
Kewaunee River	1104	38,328	Y	ARV (S)
East Twin River	1303	15,498	Y	None (D)
Manitowoc River	1303	35,168	F	None (D)
Manitowoc River	1303	5,500	Y	None (D)
Manitowoc River	1303	15,500	Y	None (S)
Two Rivers Harbor	1303	16,615	F	None (D)
West Twin River	1303	15,497	Y	None (S)
Sheboygan Harbor	1502	35,900	F	None (D)
Sheboygan Harbor	1502	17,255	Y	None (D)
Sheboygan Harbor	1502	21,845	Y	None (S)
Port Washington Harbor	1701	35,104	F	None (D)
Port Washington Harbor	1701	21,730	Y	None (D)
Port Washington Harbor	1701	21,845	Y	None (S)
Milwaukee Harbor	1901	33,205	F	None (D)
Milwaukee Harbor	1901	14,979	Y	None (D)
Milwaukee Harbor	1901	36,067	Y	None (S)
Bender Park	2002	9,438	F	None (D)
Root River	2102	43,300	F	None (D)
Root River	2102	21,200	Y	None (D)
Root River	2102	29,548	Y	ARV (S)
Kenosha Harbor	2202	42,635	F	None (D)
Kenosha Harbor	2202	21,200	Y	None (D)
Kenosha Harbor	2202	27,000	Y	None (S)
	TOTAL	994,914		

2006 LAKE MICHIGAN SALMONID STOCKING SUMMARY

LOCATION	GRID	NUMBER	AGE	FIN CLIP
<u>CHINOOK SALMON</u>				
Ellison Bay	606	53,990	F	None (M)
Menominee River	703	85,113	F	None (M)
Oconto River	802	52,578	F	None (M)
Strawberry Creek	905	16,000	F	LV (M)
Strawberry Creek	905	143,000	F	None (M)
Ahnapee River	1004	65,985	F	None (M)
Kewaunee River	1104	59,904	F	None (M)
East Twin River	1303	37,995	F	None (M)
Manitowoc River	1303	74,976	F	None (M)
West Twin River	1303	41,088	F	None (M)
Sheboygan River	1502	96,920	F	None (M)
Port Washington Harbor	1701	48,460	F	None (M)
Sauk Creek	1701	48,460	F	None (M)
Milwaukee Harbor	1901	113,946	F	None (M)
Root River	2102	113,945	F	None (M)
Pike River	2202	113,825	F	None (M)
	TOTAL	1,166,185		
<u>COHO SALMON</u>				
Gills Rock	606	21,990	F	None (M)
Menominee River	703	2,564	F	None (M)
Menominee River	703	11,203	Y	None (M)
Peshigo River	803	2,509	F	None (M)
Peshigo River	803	11,204	Y	None (M)
Ahnapee River	1004	8,298	Y	None (M)
Kewaunee River	1104	50,105	F	None (M)
Kewaunee River	1104	76,839	Y	None (M)
Kewaunee River	1104	1,617	Y	A-CWT (M)
Manitowoc River	1303	16,196	Y	None (M)
Sheboygan River	1502	51,529	Y	None (M)
Sheboygan River	1502	1,194	Y	A-CWT (M)
Port Washington Harbor	1701	47,062	F	None (M)
Sauk Creek	1701	20,164	Y	None (M)
Milwaukee Harbor	1901	12,658	F	None (M)
Milwaukee Harbor	1901	17,000	Y	None (M)
Root River	2102	10,000	F	None (M)
Root River	2102	39,663	Y	None (M)
Root River	2102	4,407	Y	A-CWT (M)
Kenosha Harbor	2202	27,030	F	None (M)
Pike River	2202	4,512	Y	None (M)
	TOTAL	437,744		

2006 LAKE MICHIGAN SALMONID STOCKING SUMMARY

LOCATION	GRID	NUMBER	AGE	FIN CLIP
<u>LAKE TROUT</u>				
Clay Banks	905	95,135	Y	LP
Kewaunee Onshore	1104	62,339	Y	LP
Manitowoc Onshore	1303	25,000	F	RPLV
Norheim Reef	1303	99,641	Y	LP
Sheboygan Onshore	1502	61,240	Y	LP
Sheboygan Reef	1705	102,424	Y	LP
Northeast Reef	1803	100,000	Y	LP
Milwaukee Onshore	1901	75,568	F	RPLV
East Reef	1904	99,969	Y	LP
South Milwaukee Reef	2002	48,546	Y	LP
Wind Point Shoal	2102	60,785	Y	LP
	TOTAL	830,647		
<u>RAINBOW (STEELHEAD) TROUT</u>				
Sister Bay	606	10,000	Y	LP (A)
Sister Bay	606	8,820	Y	RV (K)
Menominee River	703	5,113	Y	None (C)
Menominee River	703	4,490	Y	None (G)
Menominee River	703	9,188	Y	None (S)
Heins Creek	706	2,805	Y	None (C)
Heins Creek	706	3,020	Y	None (G)
Oconto River	802	5,278	Y	None (C)
Oconto River	802	4,635	Y	None (G)
Oconto River	802	9,342	Y	None (S)
Peshtigo River	803	5,200	Y	None (C)
Peshtigo River	803	4,500	Y	None (G)
Peshtigo River	803	9,353	Y	None (S)
Whitefish Bay Creek	805	5,544	Y	None (C)
Hibbard Creek	806	2,895	Y	None (C)
Hibbard Creek	806	3,082	Y	None (G)
Stony Creek	905	2,990	Y	None (C)
Stony Creek	905	3,128	Y	None (G)
Ahnapee River	1004	11,285	Y	LP (A)
Ahnapee River	1004	8,744	Y	RV (K)
Ahnapee River	1004	6,517	Y	None (C)
Ahnapee River	1004	10,432	Y	None (G)
Ahnapee River	1004	9,352	Y	None (S)
Kewaunee River	1104	34,430	Y	LMLV (C)
Kewaunee River	1104	34,585	Y	BV (G)
Kewaunee River	1104	30,731	Y	RMRV (S)
Branch River	1303	2,730	Y	None (C)
Branch River	1303	2,684	Y	None (G)
Branch River	1303	4,998	Y	None (S)
East Twin River	1303	5,259	Y	None (C)
East Twin River	1303	4,928	Y	None (G)
East Twin River	1303	9,996	Y	None (S)
Manitowoc Harbor	1303	10,000	Y	LP (A)
Manitowoc Harbor	1303	10,591	Y	RV (K)
Manitowoc River	1303	2,730	Y	None (C)
Manitowoc River	1303	2,684	Y	None (G)
Manitowoc River	1303	4,998	Y	None (S)
Silver Creek	1303	2,748	Y	None (C)
Silver Creek	1303	3,232	Y	None (G)

2006 LAKE MICHIGAN SALMONID STOCKING SUMMARY

LOCATION	GRID	NUMBER	AGE	FIN CLIP
<u>RAINBOW (STEELHEAD) TROUT</u>				
West Twin River	1303	5,102	Y	None (C)
West Twin River	1303	4,624	Y	None (G)
West Twin River	1303	9,232	Y	None (S)
Fischer Creek	1402	2,805	Y	None (C)
Fischer Creek	1402	3,232	Y	None (G)
Pigeon River	1502	2,988	Y	None (C)
Pigeon River	1502	3,528	Y	None (G)
Sheboygan Harbor	1502	10,000	Y	LP (A)
Sheboygan Harbor	1502	10,070	Y	RV (K)
Sheboygan River	1502	6,570	Y	None (C)
Sheboygan River	1502	6,123	Y	None (G)
Sheboygan River	1502	9,570	Y	None (S)
Sauk Creek	1701	2,865	Y	None (C)
Sauk Creek	1701	3,150	Y	None (G)
Milwaukee Harbor	1901	10,000	Y	LP (A)
Milwaukee Harbor	1901	10,130	Y	RV (K)
Milwaukee River	1901	15,750	Y	None (C)
Milwaukee River	1901	18,198	Y	None (G)
Milwaukee River	1901	9,215	Y	None (S)
Oak Creek	2002	3,420	Y	None (C)
Oak Creek	2002	4,012	Y	None (G)
Root River	2102	27,398	Y	LMLV (C)
Root River	2102	26,948	Y	BV (G)
Root River	2102	34,452	Y	RMRV (S)
Kenosha Harbor	2202	10,000	Y	LP (A)
Kenosha Harbor	2202	10,215	Y	RV (K)
Pike River	2202	2,835	Y	None (C)
Pike River	2202	2,975	Y	None (G)
	TOTAL	578,444		
<u>SPLAKE</u>				
Menominee River	703	20,000	F	None
Peshtigo River	803	20,028	F	None
	TOTAL	40,028		

2007 LAKE MICHIGAN SALMONID STOCKING SUMMARY

LOCATION	GRID	NUMBER	AGE	FIN CLIP
<u>BROWN TROUT</u>				
Ellison Bay	606	8,713	F	None (D)
Gills Rock	606	10,000	Y	None (D)
Sister Bay	606	8,712	F	None (D)
Rowleys Bay	607	10,310	F	None (D)
Rowleys Bay	607	7,499	Y	None (D)
Washington Island	607	8,700	F	None (D)
Washington Island	607	12,893	Y	None (S)
Menominee River	703	13,283	F	None (D)
Menominee River	703	32,423	Y	ALM (S)
Egg Harbor	705	15,334	Y	None (S)
Ephraim	705	8,700	F	None (D)
Ephraim	705	9,500	Y	None (D)
Baileys Harbor	706	29,543	F	None (D)
Baileys Harbor	706	11,000	Y	None (D)
Baileys Harbor	706	9,999	Y	None (S)
Oconto River	802	13,283	F	None (D)
Oconto River	802	15,939	Y	None (D)
Oconto River	802	16,760	Y	None (S)
Peshtigo River	803	13,290	F	None (D)
Peshtigo River	803	17,990	Y	None (D)
Peshtigo River	803	8,316	Y	None (S)
Sturgeon Bay CGS	905	45,321	F	None (D)
Sturgeon Bay CGS	905	20,617	Y	None (D)
Sturgeon Bay CGS	905	29,000	Y	None (S)
Ahnapee River	1004	20,991	F	None (D)
Ahnapee River	1004	20,998	Y	None (D)
Ahnapee River	1004	12,381	Y	None (S)
Kewaunee River	1104	9,889	F	None (D)
Kewaunee River	1104	31,384	Y	ALM (S)
Manitowoc Harbor	1303	35,788	F	None (D)
Manitowoc Harbor	1303	14,993	Y	None (D)
Manitowoc Harbor	1303	38	A	None (D)
Manitowoc River	1303	7,850	F	None (D)
Manitowoc River	1303	37,266	Y	None (D)
Manitowoc River	1303	16,716	Y	None (S)
West Twin River	1303	16,495	Y	None (S)
Sheboygan Harbor	1502	37,951	F	None (D)
Sheboygan Harbor	1502	11,277	Y	None (D)
Sheboygan Harbor	1502	25,049	Y	None (S)
Port Washington Harbor	1701	41,324	F	None (D)
Port Washington Harbor	1701	15,041	Y	None (D)
Port Washington Harbor	1701	21,918	Y	None (S)
Milwaukee Harbor	1901	35,690	F	None (D)
Milwaukee Harbor	1901	936	Y	None (D)
Milwaukee Harbor	1901	21,131	Y	None (D)
Milwaukee Harbor	1901	96	A	None (D)
Milwaukee Harbor	1901	28,490	Y	None (S)
Racine Harbor	2102	35,042	F	None (D)
Root River	2102	21,206	Y	None (D)
Root River	2102	27,101	Y	ALM (S)
Kenosha Harbor	2202	36,090	F	None (D)
Kenosha Harbor	2202	43,263	Y	None (D)
Kenosha Harbor	2202	6,592	Y	None (S)
TOTAL		1,010,111		

2007 LAKE MICHIGAN SALMONID STOCKING SUMMARY

LOCATION	GRID	NUMBER	AGE	FIN CLIP
<u>CHINOOK SALMON</u>				
Ellison Bay	606	61,725	F	None (M)
Little River	703	27,143	F	None (M)
Oconto River	802	69,046	F	None (M)
Strawberry Creek	905	112,299	F	None (M)
Strawberry Creek	905	37,000	F	ARV (M)
Ahnapee River	1004	60,385	F	None (M)
Kewaunee River	1104	78,572	F	None (M)
Manitowoc Harbor	1303	59,687	F	None (M)
Manitowoc River	1303	71,121	F	None (M)
Sheboygan Harbor	1502	96,973	F	None (M)
Port Washington Harbor	1701	96,920	F	None (M)
Milwaukee Harbor	1901	111,169	F	None (M)
Racine Harbor	2102	80,972	F	None (M)
Kenosha Harbor	2202	109,722	F	None (M)
Pike River	2202	39,828	F	None (M)
	TOTAL	1,112,562		
<u>COHO SALMON</u>				
Gills Rock	606	29,384	F	None (M)
Menominee River	703	29,362	F	None (M)
Peshtigo River	803	29,362	F	None (M)
Kewaunee River	1104	73,456	F	None (M)
Kewaunee River	1104	162,525	Y	None (M)
Sheboygan Harbor	1502	23,243	Y	None (M)
Sheboygan River	1502	34,716	Y	None (M)
Port Washington Harbor	1701	65,019	F	None (M)
Port Washington Harbor	1701	17,733	Y	None (M)
Milwaukee Harbor	1901	22,456	Y	None (M)
Milwaukee River	1901	32,300	F	None (M)
Root River	2102	29,188	F	None (M)
Root River	2102	63,727	Y	None (M)
Root River	2102	10,000	Y	A-CWT (M)
Kenosha Harbor	2202	1,094	Y	None (M)
Pike River	2202	19,500	Y	None (M)
	TOTAL	643,065		
<u>LAKE TROUT</u>				
Clay Banks	905	120,842	Y	RPLV
Manitowoc Shore	1303	111,461	Y	RPLV
Sheboygan Reef	1705	123,102	Y	RPLV
Northeast Reef	1803	119,360	Y	RPLV
East Reef	1904	120,702	Y	RPLV
South Milwaukee Reef	2002	61,351	Y	RPLV
Wind Point Shoal	2102	57,834	Y	RPLV
	TOTAL	714,652		

2007 LAKE MICHIGAN SALMONID STOCKING SUMMARY

LOCATION	GRID	NUMBER	AGE	FIN CLIP
<u>RAINBOW (STEELHEAD) TROUT</u>				
Sister Bay	606	9,928	Y	RV (K)
Menominee River	703	5,130	Y	None (C)
Menominee River	703	4,712	Y	None (G)
Menominee River	703	7,293	Y	None (S)
Heins Creek	706	2,076	Y	None (C)
Oconto River	802	5,103	Y	None (C)
Oconto River	802	60,368	F	None (G)
Oconto River	802	4,518	Y	None (G)
Oconto River	802	9,214	Y	None (S)
Peshtigo River	803	5,166	Y	None (C)
Peshtigo River	803	4,522	Y	None (G)
Peshtigo River	803	9,169	Y	None (S)
Whitefish Bay Creek	805	4,020	Y	None (C)
Whitefish Bay Creek	805	4,992	Y	None (G)
Hibbard Creek	806	2,028	Y	None (C)
Hibbard Creek	806	2,618	Y	None (G)
Stony Creek	905	2,552	Y	None (G)
Sturgeon Bay CGS	905	10,976	Y	ALP (A)
Ahnapsee River	1004	10,995	Y	ALP (A)
Ahnapsee River	1004	10,256	Y	RV (K)
Ahnapsee River	1004	4,000	Y	None (C)
Ahnapsee River	1004	4,000	Y	None (G)
Kewaunee River	1104	24,193	Y	LM (C)
Kewaunee River	1104	33,311	Y	ARV (G)
Kewaunee River	1104	25,245	Y	RM (S)
Branch River	1303	29,406	F	None (C)
Branch River	1303	2,277	Y	None (C)
Branch River	1303	2,530	Y	None (G)
Branch River	1303	8,140	Y	None (S)
East Twin River	1303	4,032	Y	None (C)
East Twin River	1303	5,085	Y	None (G)
East Twin River	1303	9,174	Y	None (S)
Manitowoc Harbor	1303	9,784	Y	RV (K)
Manitowoc River	1303	10,976	Y	ALP (A)
Manitowoc River	1303	27,060	F	None (C)
Manitowoc River	1303	2,277	Y	None (C)
Manitowoc River	1303	2,530	Y	None (G)
Silver Creek	1303	2,000	Y	None (C)
Silver Creek	1303	2,400	Y	None (G)
West Twin River	1303	4,086	Y	None (C)
West Twin River	1303	5,025	Y	None (G)
West Twin River	1303	9,242	Y	None (S)
Fischer Creek	1402	2,000	Y	None (C)
Fischer Creek	1402	2,400	Y	None (G)
Pigeon River	1502	2,000	Y	None (C)
Pigeon River	1502	2,400	Y	None (G)
Sheboygan Harbor	1502	10,987	Y	ALP (A)
Sheboygan Harbor	1502	9,840	Y	RV (K)
Sheboygan River	1502	5,962	Y	None (C)
Sheboygan River	1502	6,315	Y	None (G)
Sheboygan River	1502	9,122	Y	None (S)
Sauk Creek	1701	2,071	Y	None (C)
Sauk Creek	1701	2,464	Y	None (G)

2007 LAKE MICHIGAN SALMONID STOCKING SUMMARY

LOCATION	GRID	NUMBER	AGE	FIN CLIP
<u>RAINBOW (STEELHEAD) TROUT</u>				
Milwaukee Harbor	1901	10,991	Y	ALP (A)
Milwaukee Harbor	1901	11,160	Y	RV (K)
Milwaukee River	1901	8,170	Y	None (C)
Milwaukee River	1901	19,882	Y	None (G)
Milwaukee River	1901	56,326	F	None (S)
Milwaukee River	1901	9,325	Y	None (S)
Oak Creek	2002	12,691	Y	None (G)
Root River	2102	22,890	Y	LM (C)
Root River	2102	35,044	Y	ARV (G)
Root River	2102	35,210	Y	RM (S)
Kenosha Harbor	2202	10,941	Y	ALP (A)
Kenosha Harbor	2202	10,000	Y	RV (K)
Pike River	2202	2,016	Y	None (C)
Pike River	2202	2,448	Y	None (G)
	TOTAL	705,064		
<u>SPLAKE</u>				
Menominee River	703	20,735	F	None
Peshtigo River	803	23,537	F	None
	TOTAL	44,272		

2008 LAKE MICHIGAN SALMONID STOCKING SUMMARY

LOCATION	GRID	NUMBER	AGE	FIN CLIP
<u>BROWN TROUT</u>				
Ephraim	605	10,476	Y	None (D)
Ellison Bay	606	8,436	F	None (D)
Gills Rock	606	9,974	Y	None (D)
Rowleys Bay	607	2,856	Y	None (D)
Washington Island	607	4,218	F	None (D)
Washington Island	607	9,695	Y	None (D)
Menominee River	703	14,901	F	None (D)
Menominee River	703	31,047	Y	ALV (S)
Egg Harbor	705	10,000	Y	None (S)
Baileys Harbor	706	18,394	F	None (D)
Baileys Harbor	706	10,423	Y	None (D)
Baileys Harbor	706	13,237	Y	None (S)
Oconto River	802	36,097	F	None (D)
Oconto River	802	18,743	Y	None (D)
Oconto River	802	16,000	Y	None (S)
Peshtigo River	803	13,032	F	None (D)
Peshtigo River	803	24,834	Y	None (D)
Peshtigo River	803	10,010	Y	ALV (S)
Stone Quarry	804	20,099	Y	None (D)
Stone Quarry	804	10,999	Y	None (S)
Sturgeon Bay CGS	905	13,361	F	None (D)
Sturgeon Bay CGS	905	9,980	Y	None (D)
Sturgeon Bay CGS	905	23,074	Y	None (S)
Ahnapee River	1004	15,486	F	None (D)
Ahnapee River	1004	20,960	Y	None (D)
Ahnapee River	1004	13,350	F	None (S)
Ahnapee River	1004	10,726	Y	None (S)
Ahnapee River	1004	10,920	Y	ALV (S)
Kewaunee River	1104	15,487	F	None (D)
Kewaunee River	1104	4,200	F	None (S)
Kewaunee River	1104	250	Y	None (S)
Kewaunee River	1104	24,773	Y	ALV (S)
Manitowoc River	1303	17,334	F	None (D)
Manitowoc River	1303	20,980	Y	None (D)
Manitowoc River	1303	20,503	F	None (S)
Manitowoc River	1303	15,614	Y	None (S)
Two Rivers Harbor	1303	15,487	F	None (D)
Two Rivers Harbor	1303	18,196	Y	None (D)
West Twin River	1303	1,405	Y	None (D)
West Twin River	1303	13,594	Y	None (S)
Sheboygan Harbor	1502	11,134	F	None (D)
Sheboygan Harbor	1502	21,307	Y	None (D)
Sheboygan Harbor	1502	22,000	Y	None (S)
Port Washington Harbor	1701	25,980	F	None (D)
Port Washington Harbor	1701	21,497	Y	None (D)
Port Washington Harbor	1701	20,750	F	None (S)
Port Washington Harbor	1701	23,496	Y	None (S)
Milwaukee Harbor	1901	22,926	F	None (D)
Milwaukee Harbor	1901	26,662	Y	None (D)
Milwaukee Harbor	1901	25,558	Y	None (S)
Root River	2102	24,551	F	None (D)
Root River	2102	26,523	Y	None (D)
Root River	2102	36	A	None (D)
Root River	2102	27,000	Y	ALV (S)

2008 LAKE MICHIGAN SALMONID STOCKING SUMMARY

LOCATION	GRID	NUMBER	AGE	FIN CLIP
Kenosha Harbor	2202	22,928	F	None (D)
Kenosha Harbor	2202	31,182	Y	None (D)
Kenosha Harbor	2202	6,640	F	None (S)
Kenosha Harbor	2202	26,957	Y	None (S)
	TOTAL	966,278		
<u>CHINOOK SALMON</u>				
Ellison Bay	606	25,938	F	None (M)
Little River	703	15,355	F	None (M)
Menominee River	703	28,941	F	None (M)
Oconto River	802	25,454	F	None (M)
Strawberry Creek	905	107,750	F	None (M)
Strawberry Creek	905	40,250	F	ALV (M)
Ahnapee River	1004	21,223	F	None (M)
Kewaunee River	1104	75,637	F	None (M)
East Twin River	1303	19,386	F	None (M)
Manitowoc River	1303	42,573	F	None (M)
West Twin River	1303	19,660	F	None (M)
Sheboygan River	1502	49,914	F	None (M)
Port Washington Harbor	1701	44,880	F	None (M)
Milwaukee Harbor	1901	58,684	F	None (M)
Root River	2102	69,000	F	None (M)
Kenosha Harbor	2202	40,000	F	None (M)
Pike River	2202	39,900	F	None (M)
	TOTAL	724,545		
<u>COHO SALMON</u>				
Ahnapee River	1004	28,000	F	None (M)
Kewaunee River	1104	54,389	Y	None (M)
Manitowoc River	1303	29,388	F	None (M)
Sheboygan River	1502	23,335	Y	None (M)
Port Washington Harbor	1701	38,159	F	None (M)
Port Washington Harbor	1701	8,260	Y	None (M)
Root River	2102	11,369	F	None (M)
Root River	2102	56,697	Y	None (M)
Root River	2102	10,813	Y	A-CWT (M)
Kenosha Harbor	2202	22,500	F	None (M)
	TOTAL	282,910		
<u>LAKE TROUT</u>				
Sturgeon Bay CGS	905	56,052	Y	RV
Kewaunee Harbor	1104	99,774	F	RP
Kewaunee Harbor	1104	57,221	Y	RV
Manitowoc Harbor	1303	94,443	F	RP
Sheboygan Reef	1705	203,337	Y	RV
Northeast Reef	1803	198,684	Y	RV
Milwaukee Reef	1906	210,503	Y	RV
Wind Point Shoal	2102	45,999	F	RP
Wind Point Shoal	2102	49,500	Y	RV
	TOTAL	1,015,513		

2008 LAKE MICHIGAN SALMONID STOCKING SUMMARY

LOCATION	GRID	NUMBER	AGE	FIN CLIP
<u>RAINBOW (STEELHEAD) TROUT</u>				
Menominee River	703	2,464	Y	None (C)
Menominee River	703	3,704	Y	None (G)
Menominee River	703	4,000	Y	None (S)
Baileys Harbor	706	5,384	Y	LP (A)
Heins Creek	706	1,334	Y	None (C)
Heins Creek	706	1,442	Y	None (G)
Oconto River	802	2,464	Y	None (C)
Oconto River	802	2,233	Y	None (G)
Oconto River	802	2,200	Y	None (S)
Peshtigo River	803	3,798	Y	None (C)
Peshtigo River	803	2,264	Y	None (G)
Peshtigo River	803	4,000	Y	None (S)
Whitefish Bay Creek	805	2,669	Y	None (C)
Whitefish Bay Creek	805	2,883	Y	None (G)
Hibbard Creek	806	1,334	Y	None (C)
Hibbard Creek	806	1,442	Y	None (G)
Stony Creek	905	1,334	Y	None (C)
Stony Creek	905	1,442	Y	None (G)
Sturgeon Bay	905	5,383	Y	LP (A)
Ahnapee River	1004	5,382	Y	LP (A)
Ahnapee River	1004	2,484	Y	None (C)
Kewaunee River	1104	5,384	Y	LP (A)
Kewaunee River	1104	33,541	Y	ALM (C)
Kewaunee River	1104	43,510	Y	ARV (G)
Kewaunee River	1104	34,186	Y	ARM (S)
Branch River	1303	1,232	Y	None (C)
Branch River	1303	63,690	F	None (G)
Branch River	1303	1,322	Y	None (G)
Branch River	1303	2,030	Y	None (S)
East Twin River	1303	2,517	Y	None (C)
East Twin River	1303	2,800	Y	None (G)
East Twin River	1303	7,418	Y	None (S)
Manitowoc Harbor	1303	20,894	F	None (A)
Manitowoc River	1303	5,382	Y	LP (A)
Manitowoc River	1303	1,241	Y	None (C)
Manitowoc River	1303	1,183	Y	None (G)
Manitowoc River	1303	2,059	Y	None (S)
Silver Creek	1303	1,368	Y	None (C)
Silver Creek	1303	1,439	Y	None (G)
Two Rivers Harbor	1303	5,382	Y	LP (A)
West Twin River	1303	2,517	Y	None (C)
West Twin River	1303	2,732	Y	None (G)
West Twin River	1303	7,655	Y	None (S)
Fischer Creek	1402	1,404	Y	None (C)
Fischer Creek	1402	1,544	Y	None (G)
Pigeon River	1502	2,091	Y	None (C)
Pigeon River	1502	1,461	Y	None (G)
Sheboygan Harbor	1502	9,230	Y	LP (A)
Sheboygan River	1502	3,080	Y	None (C)
Sheboygan River	1502	3,063	Y	None (G)
Sheboygan River	1502	4,000	Y	None (S)
Port Washington Harbor	1701	19,396	F	None (A)
Sauk Creek	1701	4,893	Y	None (G)

2008 LAKE MICHIGAN SALMONID STOCKING SUMMARY

LOCATION	GRID	NUMBER	AGE	FIN CLIP
<u>RAINBOW (STEELHEAD) TROUT</u>				
Kinnickinnic River	1901	1,334	Y	None (C)
Kinnickinnic River	1901	1,442	Y	None (G)
Menomonee River	1901	1,334	Y	None (C)
Menomonee River	1901	1,442	Y	None (G)
Milwaukee Harbor	1901	9,230	Y	LP (A)
Milwaukee River	1901	39,250	F	None (C)
Milwaukee River	1901	15,662	Y	None (C)
Milwaukee River	1901	4,924	Y	None (G)
Milwaukee River	1901	4,050	Y	None (S)
Oak Creek	2002	2,332	Y	None (C)
Root River	2102	24,839	Y	ALM (C)
Root River	2102	22,789	Y	ARV (G)
Root River	2102	34,556	Y	ARM (S)
Kenosha Harbor	2202	9,230	Y	LP (A)
Pike River	2202	4,812	Y	None (G)
	TOTAL	536,510		

LAKE MICHIGAN TROUT AND SALMON FIN CLIP PATTERNS

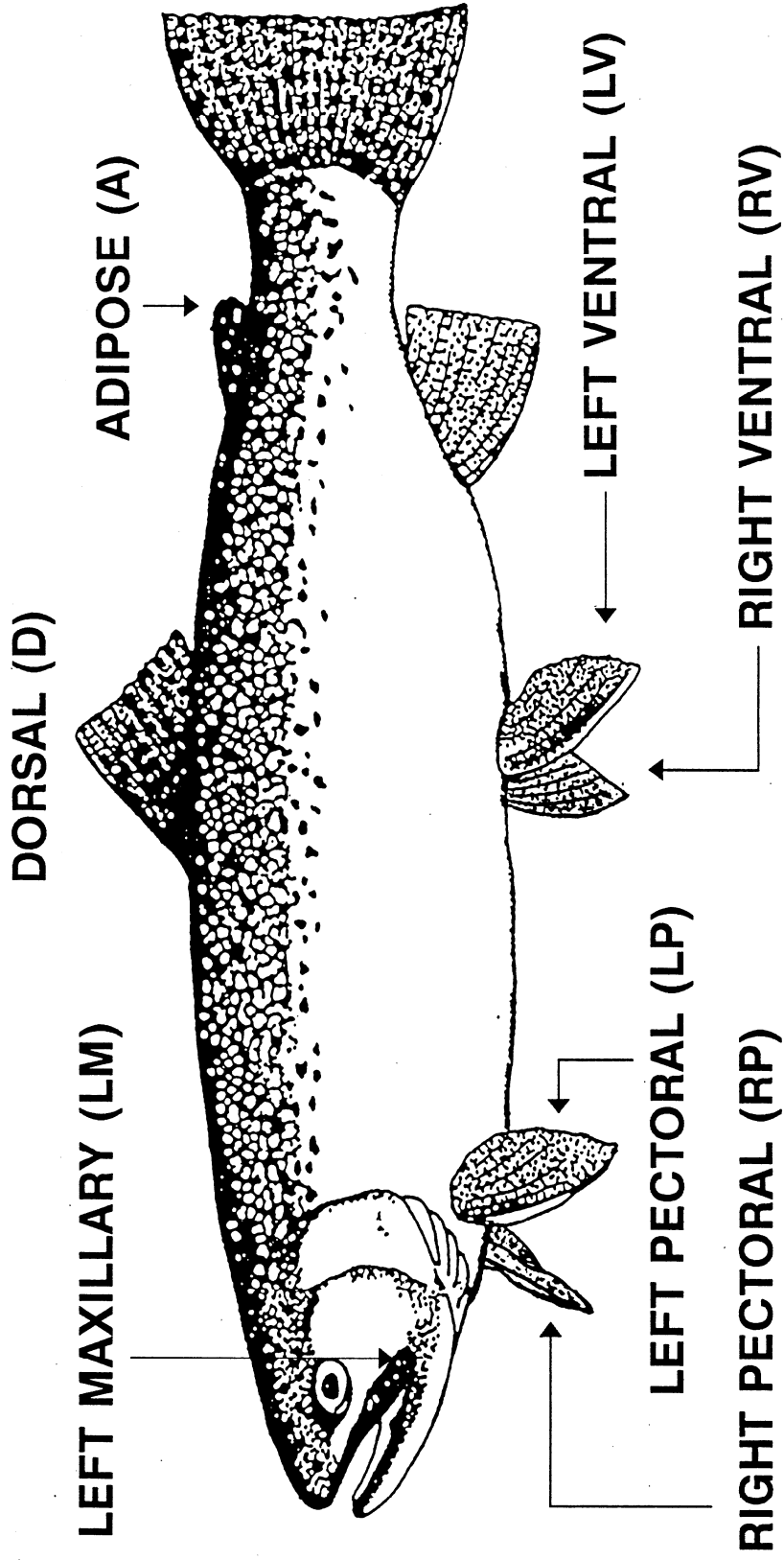

Figure 2. Fins and mouth parts that may be clipped to mark trout and salmon.

**WISCONSIN'S LAKE MICHIGAN SALMONID STOCKING SUMMARY
(MARKED FISH ONLY)**

YEAR	LOCATION	FIN CLIP	NUMBER	STRAIN
<u>BROWN TROUT</u>				
2004	Menominee River	ARP	28,964	Seeforellen
2004	Kewaunee River	ARP	31,642	Seeforellen
2004	Root River	ARP	26,547	Seeforellen
2005	Menominee River	ARM	32,498	Seeforellen
2005	Kewaunee River	ARM	36,533	Seeforellen
2005	Root River	ARM	27,080	Seeforellen
2006	Menominee River	ARV	32,722	Seeforellen
2006	Kewaunee River	ARV	38,328	Seeforellen
2006	Root River	ARV	29,548	Seeforellen
2007	Menominee River	ALM	32,423	Seeforellen
2007	Kewaunee River	ALM	31,384	Seeforellen
2007	Root River	ALM	27,101	Seeforellen
2008	Menominee River	ALV	31,047	Seeforellen
2008	Peshtigo River	ALV	10,010	Seeforellen
2008	Ahnapee River	ALV	10,920	Seeforellen
2008	Kewaunee River	ALV	24,773	Seeforellen
2008	Root River	ALV	27,000	Seeforellen
<u>CHINOOK SALMON</u>				
2006	Strawberry Creek	LV	16,000	Lake Michigan
2007	Strawberry Creek	ARV	37,000	Lake Michigan
2008	Strawberry Creek	ALV	40,250	Lake Michigan
<u>COHO SALMON</u>				
2008	Root River	A-CWT	10,813	Lake Michigan
<u>LAKE TROUT</u>				
1997	Clay Banks	A-CWT	121,400	
1997	Kewaunee Offshore	RP	61,500	
1997	Norheim Reef	RP	60,450	
1997	Midlake Refuge	A-CWT	307,500	
1997	South Milwaukee Reef	RP	60,000	
1997	Wind Point Shoal	RP	60,000	
1998	Clay Banks	A-CWT	114,900	
1998	Kewaunee Shoal	LPRV	66,000	
1998	Norheim Reef	LPRV	69,750	
1998	Sheboygan Nearshore	LPRV	66,700	
1998	Sheboygan Reef	A-CWT	100,000	
1998	Northeast Reef	A-CWT	98,500	
1998	East Reef	A-CWT	100,000	
1998	South Milwaukee Reef	LPRV	65,000	
1998	Wind Point Shoal	LPRV	65,000	
1999	Clay Banks	LV	117,710	
1999	Kewaunee Shoal	LV	58,100	
1999	Midlake Refuge	A-CWT	301,700	
1999	Norheim Reef	LV	60,000	
1999	Sheboygan Nearshore	LV	60,191	
1999	South Milwaukee Reef	LV	66,000	
1999	Wind Point Shoal	LV	54,000	

**WISCONSIN'S LAKE MICHIGAN SALMONID STOCKING SUMMARY
(MARKED FISH ONLY)**

YEAR	LOCATION	FIN CLIP	NUMBER	STRAIN
<u>LAKE TROUT</u>				
2000	Clay Banks	A-CWT	116,066	
2000	East Reef	A-CWT	87,500	
2000	Kewaunee Shoal	LP	55,980	
2000	Northeast Reef	A-CWT	101,000	
2000	Norheim Shoal	LP	60,000	
2000	Sheboygan Reef	A-CWT	101,000	
2000	Sheboygan Reef	LP	60,000	
2000	South Milwaukee Reef	LP	47,000	
2000	Wind Point Shoal	LP	53,500	
2001	Clay Banks	RPLV	153,600	
2001	Kewaunee Shoal	RPLV	60,000	
2001	Norheim Reef	RPLV	70,000	
2001	Sheboygan Nearshore	RPLV	60,000	
2001	Sheboygan Reef	A-CWT	102,000	
2001	Northeast Reef	A-CWT	101,000	
2001	East Reef	A-CWT	102,000	
2001	South Milwaukee Reef	RPLV	68,070	
2001	Wind Point Shoal	RPLV	61,800	
2002	Clay Banks	RV	120,000	
2002	Sheboygan Onshore	RV	69,900	
2002	Sheboygan Onshore	A-CWT	100,700	
2002	Sheboygan Reef	A-CWT	101,060	
2002	East Reef	A-CWT	101,150	
2002	South Milwaukee Reef	RV	62,300	
2002	Wind Point Shoal	RV	65,000	
2003	Clay Banks	RP	119,458	
2003	Kewaunee Shore	RP	51,780	
2003	Norheim Shore	RP	68,170	
2003	Sheboygan Nearshore	RP	60,000	
2003	Sheboygan Reef	A-CWT	101,325	
2003	Northeast Reef	A-CWT	101,716	
2003	East Reef	A-CWT	102,205	
2003	Wind Point Shoal	RP	55,755	
2003	South Milwaukee Reef	RP	64,365	
2004	Clay Banks	LPRV	140,900	
2004	Kewaunee Shore	LPRV	52,120	
2004	Manitowoc Shore	LPRV	57,480	
2004	Sheboygan Reef	A-CWT	100,975	
2004	Northeast Reef	A-CWT	105,035	
2004	East Reef	A-CWT	100,880	
2004	Sheboygan Shore	LPRV	60,400	
2004	South Shore Yacht Club	LPRV	62,900	
2004	Bender Park	LPRV	62,500	
2005	Sturgeon Bay CGS	LV	80,784	
2005	Kewaunee Onshore	LV	76,516	
2005	Norheim Reef	LV	58,990	
2005	Sheboygan Onshore	LV	68,704	
2005	Sheboygan Reef	LV	102,306	
2005	Northeast Reef	LV	100,397	
2005	East Reef	LV	100,636	
2005	South Milwaukee Reef	LV	64,981	
2005	Bender Park	LV	60,179	

**WISCONSIN'S LAKE MICHIGAN SALMONID STOCKING SUMMARY
(MARKED FISH ONLY)**

YEAR	LOCATION	FIN CLIP	NUMBER	STRAIN
<u>LAKE TROUT</u>				
2006	Clay Banks	LP	95,135	
2006	Kewaunee Onshore	LP	62,339	
2006	Manitowoc Onshore	RPLV	25,000	
2006	Norheim Reef	LP	99,641	
2006	Sheboygan Onshore	LP	61,240	
2006	Sheboygan Reef	LP	102,424	
2006	Northeast Reef	LP	100,000	
2006	Milwaukee Onshore	RPLV	75,568	
2006	East Reef	LP	99,969	
2006	South Milwaukee Reef	LP	48,546	
2006	Wind Point Shoal	LP	60,785	
2007	All Wisconsin sites	RPLV	714,652	
2008	Sturgeon Bay CGS	RV	56,052	
2008	Kewaunee Harbor	RV	57,221	
2008	Midlake Refuge	RV	612,524	
2008	Wind Point Shoal	RV	49,500	
2008	Kewaunee Harbor	RP	99,774	
2008	Manitowoc Harbor	RP	94,443	
2008	Wind Point Shoal	RP	45,999	
<u>RAINBOW (STEELHEAD) TROUT</u>				
2001	Sister Bay	ALP	12,000	Arlee
2001	Algoma Harbor	ALP	12,125	Arlee
2001	Manitowoc Harbor	ALP	12,000	Arlee
2001	Sheboygan Harbor	ALP	12,000	Arlee
2001	Milwaukee Harbor	ALP	12,000	Arlee
2001	Kenosha Harbor	ALP	12,000	Arlee
2001	Kewaunee River	ALM	36,849	Chambers Cr.
2001	Root River	ALM	27,060	Chambers Cr.
2001	Kewaunee River	ALV	30,907	Ganaraska
2001	Root River	ALV	27,100	Ganaraska
2001	Kewaunee River	ARM	39,525	Skamania
2001	Root River	ARM	35,247	Skamania
2002	Manitowoc Harbor	LP	7,499	Arlee
2002	Milwaukee River	LP	7,500	Arlee
2002	Menominee River	LM	9,685	Chambers Cr.
2002	Oconto River	LM	6,072	Chambers Cr.
2002	Peshigo River	LM	8,851	Chambers Cr.
2002	Ahnapee River	LM	6,090	Chambers Cr.
2002	Kewaunee River	LM	35,354	Chambers Cr.
2002	East Twin River	LM	6,130	Chambers Cr.
2002	West Twin River	LM	6,132	Chambers Cr.
2002	Manitowoc River	LM	6,111	Chambers Cr.
2002	Sheboygan River	LM	7,500	Chambers Cr.
2002	Milwaukee River	LM	12,288	Chambers Cr.
2002	Oak Creek	LM	2,805	Chambers Cr.
2002	Root River	LM	27,064	Chambers Cr.
2002	Stony Creek	ARV	6,502	Ganaraska
2002	Ahnapee River	ARV	16,827	Ganaraska
2002	Kewaunee River	ARV	35,618	Ganaraska

**WISCONSIN'S LAKE MICHIGAN SALMONID STOCKING SUMMARY
(MARKED FISH ONLY)**

YEAR	LOCATION	FIN CLIP	NUMBER	STRAIN
<u>RAINBOW (STEELHEAD) TROUT</u>				
2002	East Twin River	ARV	16,307	Ganaraska
2002	Sheboygan River	ARV	17,700	Ganaraska
2002	Sauk Creek	ARV	6,665	Ganaraska
2002	Kinnickinnic River	ARV	6,636	Ganaraska
2002	Menomonee River	ARV	6,517	Ganaraska
2002	Milwaukee River	ARV	34,711	Ganaraska
2002	Oak Creek	ARV	4,784	Ganaraska
2002	Root River	ARV	27,125	Ganaraska
2002	Pike River	ARV	6,807	Ganaraska
2002	Kewaunee River	RM	41,854	Skamania
2002	Root River	RM	33,634	Skamania
2002	Oconto River	RM	11,371	Skamania
2002	East Twin River	RM	11,201	Skamania
2002	West Twin River	RM	11,222	Skamania
2002	Milwaukee Harbor	RM	11,175	Skamania
2003	Sister Bay	ALP	9,975	Arlee
2003	Ahnapee River	ALP	10,038	Arlee
2003	Manitowoc River	ALP	10,286	Arlee
2003	Sheboygan River	ALP	10,230	Arlee
2003	Milwaukee Harbor	ALP	10,105	Arlee
2003	Kenosha Harbor	ALP	10,164	Arlee
2003	Sister Bay	ARP	9,567	Kamloops
2003	Ahnapee River	ARP	9,288	Kamloops
2003	Manitowoc River	ARP	10,387	Kamloops
2003	Sheboygan Harbor	ARP	11,411	Kamloops
2003	Milwaukee Harbor	ARP	12,458	Kamloops
2003	Kenosha Harbor	ARP	8,772	Kamloops
2003	Menominee River	LMLV	5,150	Chambers Cr.
2003	Peshtigo River	LMLV	5,824	Chambers Cr.
2003	Ahnapee River	LMLV	5,128	Chambers Cr.
2003	Kewaunee River	LMLV	29,995	Chambers Cr.
2003	Manitowoc River	LMLV	5,050	Chambers Cr.
2003	Silver Creek	LMLV	445	Chambers Cr.
2003	Fischer Creek	LMLV	445	Chambers Cr.
2003	Pigeon River	LMLV	3,332	Chambers Cr.
2003	Kinnickinnic River	LMLV	3,637	Chambers Cr.
2003	Menomonee River	LMLV	3,375	Chambers Cr.
2003	Root River	LMLV	27,123	Chambers Cr.
2003	Pike River	LMLV	3,273	Chambers Cr.
2003	Kewaunee River	BV	29,990	Ganaraska
2003	Silver Creek	BV	3,938	Ganaraska
2003	Fischer Creek	BV	3,938	Ganaraska
2003	Root River	BV	27,150	Ganaraska
2003	Menominee River	RMRV	11,208	Skamania
2003	Oconto River	RMRV	11,371	Skamania
2003	Peshtigo River	RMRV	11,008	Skamania
2003	Ahnapee River	RMRV	11,113	Skamania
2003	Kewaunee River	RMRV	35,486	Skamania
2003	East Twin River	RMRV	11,201	Skamania
2003	Manitowoc River	RMRV	11,177	Skamania
2003	West Twin River	RMRV	11,222	Skamania
2003	Sheboygan River	RMRV	11,249	Skamania
2003	Milwaukee Harbor	RMRV	11,175	Skamania
2003	Root River	RMRV	35,448	Skamania

**WISCONSIN'S LAKE MICHIGAN SALMONID STOCKING SUMMARY
(MARKED FISH ONLY)**

YEAR	LOCATION	FIN CLIP	NUMBER	STRAIN
<u>RAINBOW (STEELHEAD) TROUT</u>				
2004	Sister Bay	LP	4,997	Arlee
2004	Ahnapee River	LP	4,997	Arlee
2004	Manitowoc River	LP	4,996	Arlee
2004	Sheboygan Harbor	LP	5,008	Arlee
2004	Milwaukee Harbor	LP	4,996	Arlee
2004	Kenosha Harbor	LP	4,998	Arlee
2004	Sister Bay	RV	10,083	Kamloops
2004	Ahnapee River	RV	10,057	Kamloops
2004	Manitowoc River	RV	10,025	Kamloops
2004	Sheboygan Harbor	RV	10,064	Kamloops
2004	Milwaukee Harbor	RV	10,148	Kamloops
2004	Kenosha Harbor	RV	10,020	Kamloops
2004	Kewaunee River	LM	40,824	Chambers Cr.
2004	Root River	LM	31,039	Chambers Cr.
2004	Kewaunee River	ALV	35,950	Ganaraska
2004	Root River	ALV	27,881	Ganaraska
2004	Kewaunee River	RM	33,590	Skamania
2004	Root River	RM	35,145	Skamania
2005	Sister Bay	ALP	10,498	Arlee
2005	Ahnapee River	ALP	10,500	Arlee
2005	Manitowoc River	ALP	10,499	Arlee
2005	Sheboygan Harbor	ALP	10,500	Arlee
2005	Kenosha Harbor	ALP	11,038	Arlee
2005	Sister Bay	LV	8,196	Kamloops
2005	Ahnapee River	LV	8,197	Kamloops
2005	Manitowoc River	LV	8,467	Kamloops
2005	Sheboygan Harbor	LV	8,748	Kamloops
2005	Milwaukee Harbor	LV	8,609	Kamloops
2005	Kenosha Harbor	LV	8,755	Kamloops
2005	Kewaunee River	ALM	37,815	Chambers Cr.
2005	Root River	ALM	27,058	Chambers Cr.
2005	Kewaunee River	ARV	28,233	Ganaraska
2005	Root River	ARV	27,975	Ganaraska
2005	Kewaunee River	ARM	40,009	Skamania
2005	Root River	ARM	35,930	Skamania
2006	Sister Bay	LP	10,000	Arlee
2006	Ahnapee River	LP	11,285	Arlee
2006	Manitowoc Harbor	LP	10,000	Arlee
2006	Sheboygan Harbor	LP	10,000	Arlee
2006	Milwaukee Harbor	LP	10,000	Arlee
2006	Kenosha Harbor	LP	10,000	Arlee
2006	Sister Bay	RV	8,820	Kamloops
2006	Ahnapee River	RV	8,744	Kamloops
2006	Manitowoc Harbor	RV	10,591	Kamloops
2006	Sheboygan Harbor	RV	10,070	Kamloops
2006	Milwaukee Harbor	RV	10,130	Kamloops
2006	Kenosha Harbor	RV	10,215	Kamloops
2006	Kewaunee River	LMLV	34,430	Chambers Cr.
2006	Root River	LMLV	27,398	Chambers Cr.
2006	Kewaunee River	BV	34,585	Ganaraska
2006	Root River	BV	26,948	Ganaraska
2006	Kewaunee River	RMRV	30,731	Skamania
2006	Root River	RMRV	34,452	Skamania

**WISCONSIN'S LAKE MICHIGAN SALMONID STOCKING SUMMARY
(MARKED FISH ONLY)**

YEAR	LOCATION	FIN CLIP	NUMBER	STRAIN
<u>RAINBOW (STEELHEAD) TROUT</u>				
2007	Sturgeon Bay CGS	ALP	10,976	Arlee
2007	Ahnapee River	ALP	10,995	Arlee
2007	Manitowoc River	ALP	10,976	Arlee
2007	Sheboygan Harbor	ALP	10,987	Arlee
2007	Milwaukee Harbor	ALP	10,991	Arlee
2007	Kenosha Harbor	ALP	10,941	Arlee
2007	Sister Bay	RV	9,928	Kamloops
2007	Ahnapee River	RV	10,256	Kamloops
2007	Manitowoc Harbor	RV	9,784	Kamloops
2007	Sheboygan Harbor	RV	9,840	Kamloops
2007	Milwaukee Harbor	RV	11,160	Kamloops
2007	Kenosha Harbor	RV	10,000	Kamloops
2007	Kewaunee River	LM	24,193	Chambers Cr.
2007	Root River	LM	22,890	Chambers Cr.
2007	Kewaunee River	ARV	33,311	Ganaraska
2007	Root River	ARV	35,044	Ganaraska
2007	Kewaunee River	RM	25,245	Skamania
2007	Root River	RM	35,210	Skamania
2008	Baileys Harbor	LP	5,384	Arlee
2008	Sturgeon Bay	LP	5,383	Arlee
2008	Ahnapee River	LP	5,382	Arlee
2008	Kewaunee River	LP	5,384	Arlee
2008	Manitowoc River	LP	5,382	Arlee
2008	Two Rivers Harbor	LP	5,382	Arlee
2008	Sheboygan Harbor	LP	9,230	Arlee
2008	Milwaukee Harbor	LP	9,230	Arlee
2008	Kenosha Harbor	LP	9,230	Arlee
2008	Kewaunee River	ALM	33,541	Chambers Cr.
2008	Root River	ALM	24,839	Chambers Cr.
2008	Kewaunee River	ARV	43,510	Ganaraska
2008	Root River	ARV	22,789	Ganaraska
2008	Kewaunee River	ARM	34,186	Skamania
2008	Root River	ARM	34,556	Skamania

The Wisconsin Department of Natural Resources provides equal opportunity in its employment, programs, services, and functions under an Affirmative Action Plan. If you have any questions, please write to Equal Opportunity Office, Department of Interior, Washington, D.C. 20240.

This publication can be made available in alternative formats (large print, Braille, audiotape, etc.) upon request. Please call (414) 382-7922 for more information.