Regional Locator & Public Lands

Columbia County Planning Group
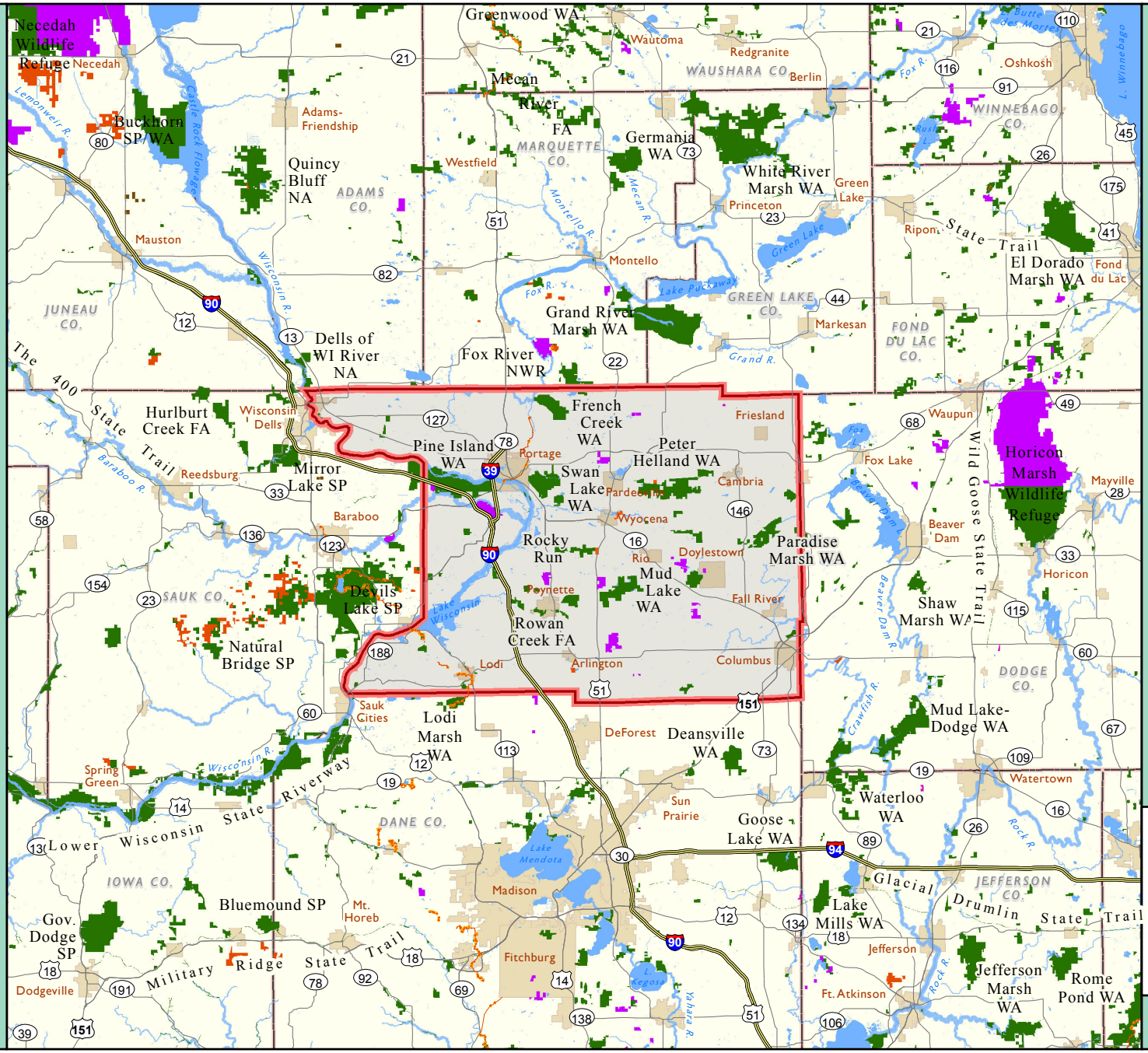
State Wildlife, Fishery and Natural Areas