Columbia County State Wildlife and Fishery Areas

Mud Lake Wildilfe Area-- Columbia Arch/Historical

1:32,780

0 0.5 Miles

N

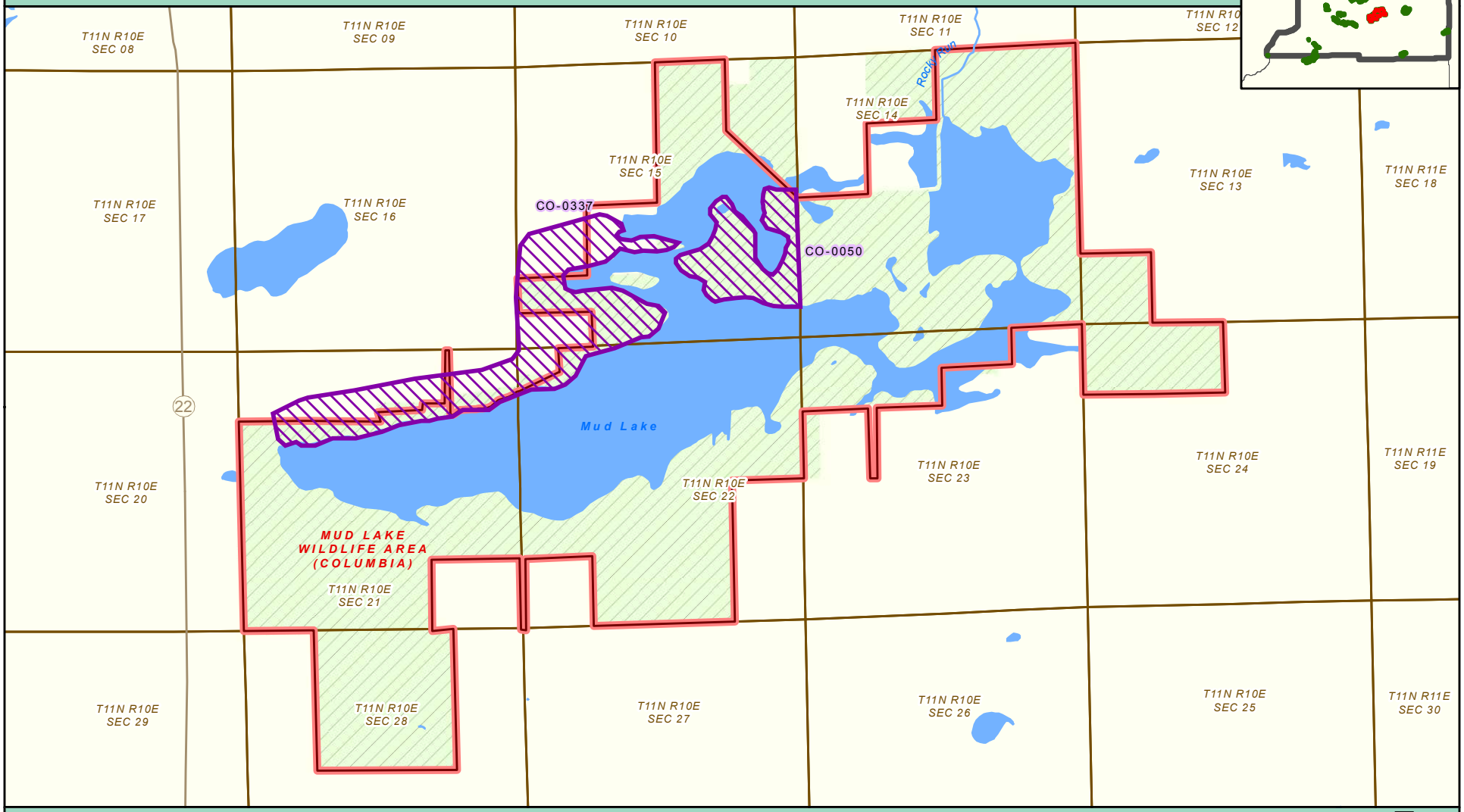

Archaeological/Historical Area

DNR Managed Land

DNR Project Boundary

WISCONSIN DEPARTMENT OF NATURAL RESOURCES
Bureau of Facilities and Lands

WM-Columbia-ARCH-1 acr May 2011

ARCH-1

Columbia County State Wildlife and Fishery Areas

Pine Island WIldlife Area Arch/Historical

1:49,420

0 0.5 Miles

N

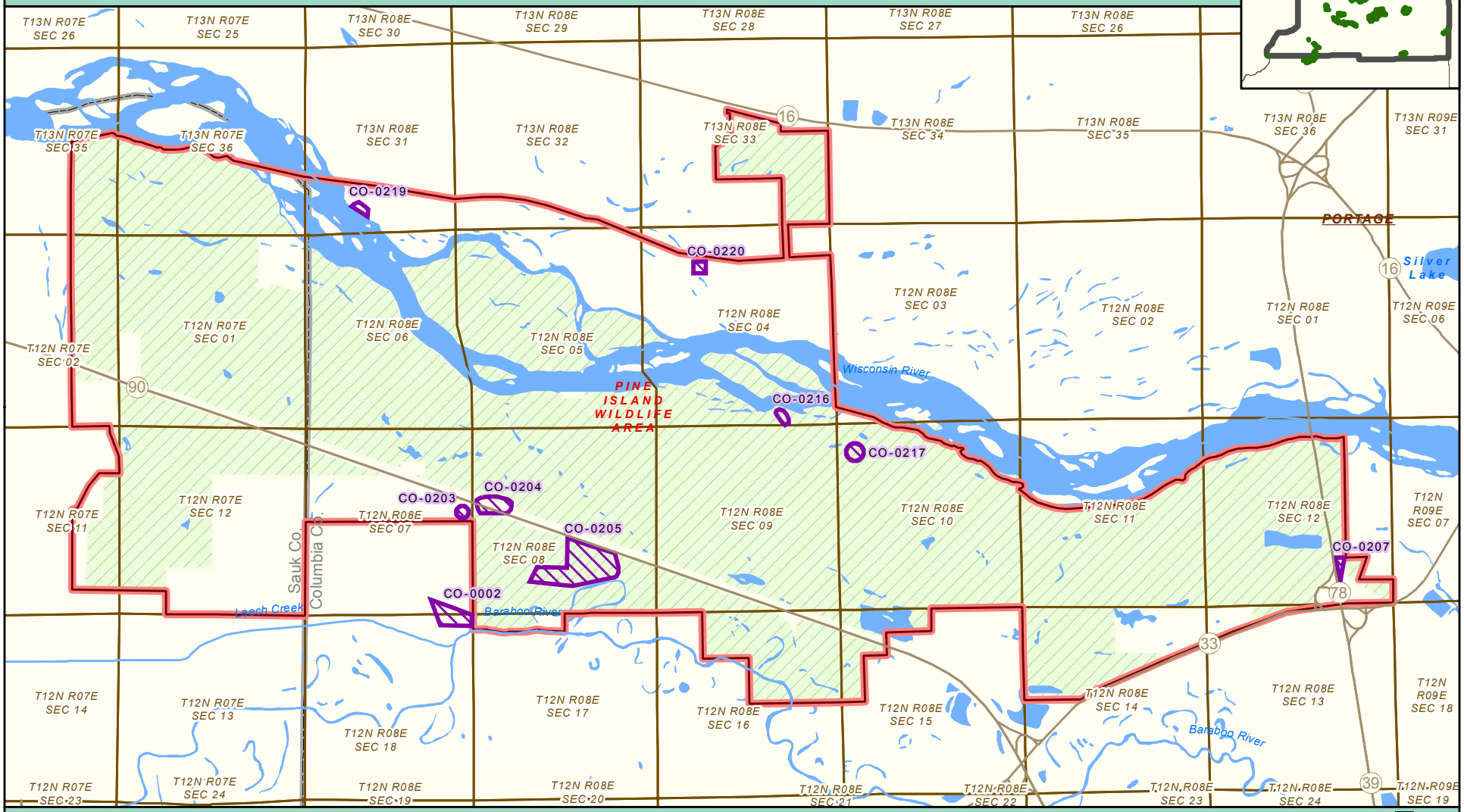

Archaeological/Historical Area

DNR Managed Land

DNR Project Boundary

WISCONSIN DEPARTMENT OF NATURAL RESOURCES
Bureau of Facilities and Lands

WM-Columbia-ARCH-2 acr May 2011

ARCH-2

Columbia County State Wildlife and Fishery Areas

Swan Lake Wildlife Area Arch/Historical

1:39,170

0 0.5 Miles

N

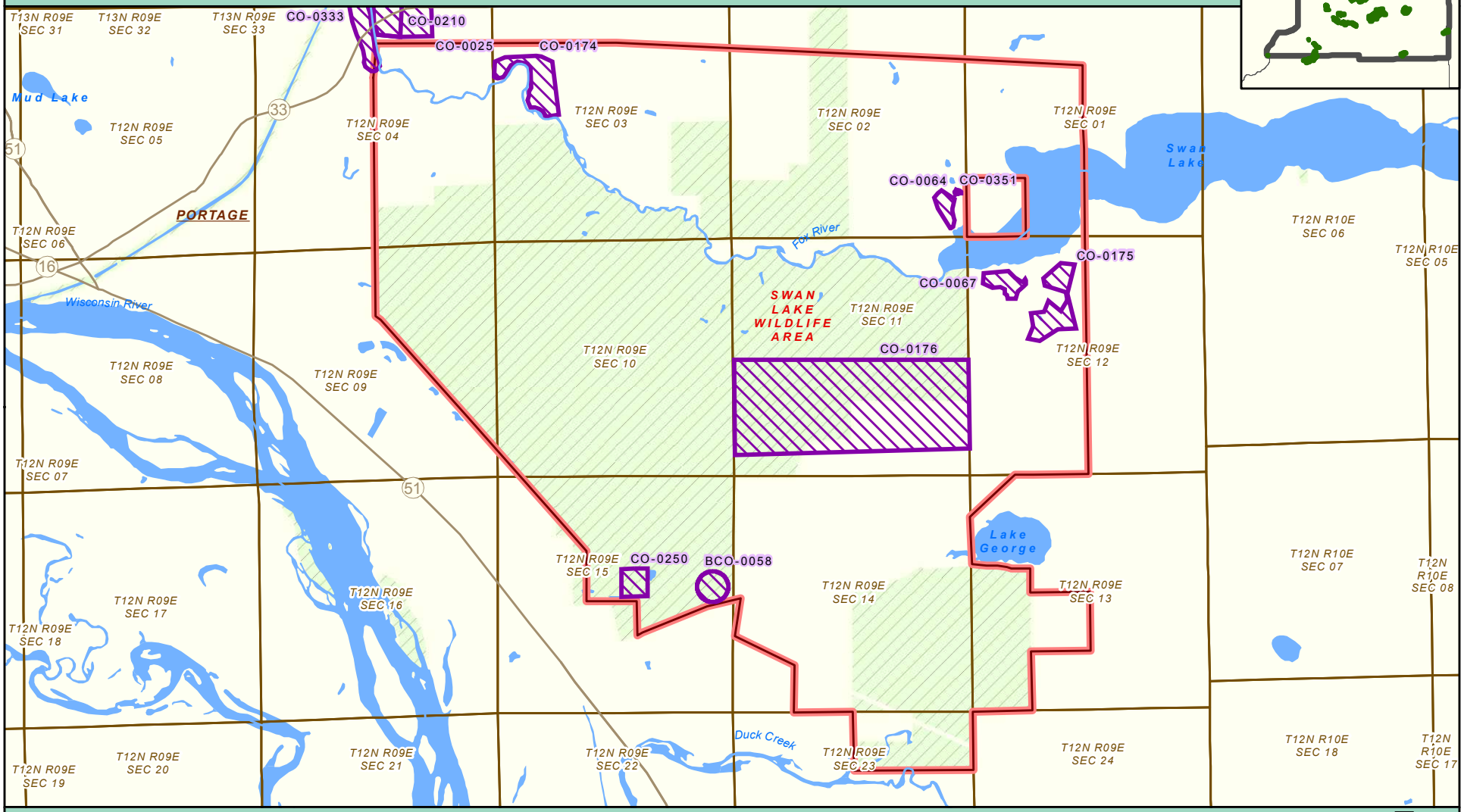

Archaeological/Historical Area

DNR Managed Land

DNR Project Boundary

WISCONSIN DEPARTMENT OF NATURAL RESOURCES
Bureau of Facilities and Lands

WM-Columbia-ARCH-3 acr May 2011

ARCH-3

Columbia County State Wildlife and Fishery Areas

Rocky Run Creek Fishery Area Arch/Historical

1:29,300

0 0.5 Miles

N

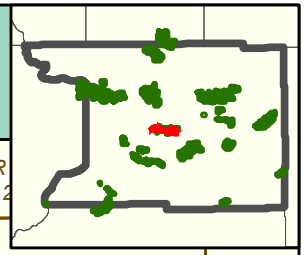

T12N R09E SEC 34
T12N R09E SEC 35
T12N R09E SEC 36
T12N R10E SEC 30
T12N R SEC 2
T12N R10E SEC 31
T12N R10E SEC 32
T12N R10E SEC 33
T11N R09E SEC 03
T11N R09E SEC 02
T11N R09E SEC 01
T11N R09E SEC 10
T11N R09E SEC 11
T11N R09E SEC 12
T11N R10E SEC 06
T11N R10E SEC 05
T11N R10E SEC 04
T11N R09E SEC 15
T11N R09E SEC 14
T11N R09E SEC 13
T11N R10E SEC 07
T11N R10E SEC 08
T11N R10E SEC 09

CO-0154
CO-0045
CO-0047

ROCKY RUN CREEK FISHERY AREA

Rocky Run
Rocky Run

51
22

Archaeological/Historical Area

DNR Managed Land

DNR Project Boundary

WISCONSIN DEPARTMENT OF NATURAL RESOURCES
Bureau of Facilities and Lands

FM-Columbia-ARCH-4 acr May 2011

ARCH-4

Columbia County State Wildlife and Fishery Areas

Rowan Creek Fishery Area Arch/Historical

1:39,520

0 0.5 Miles

N

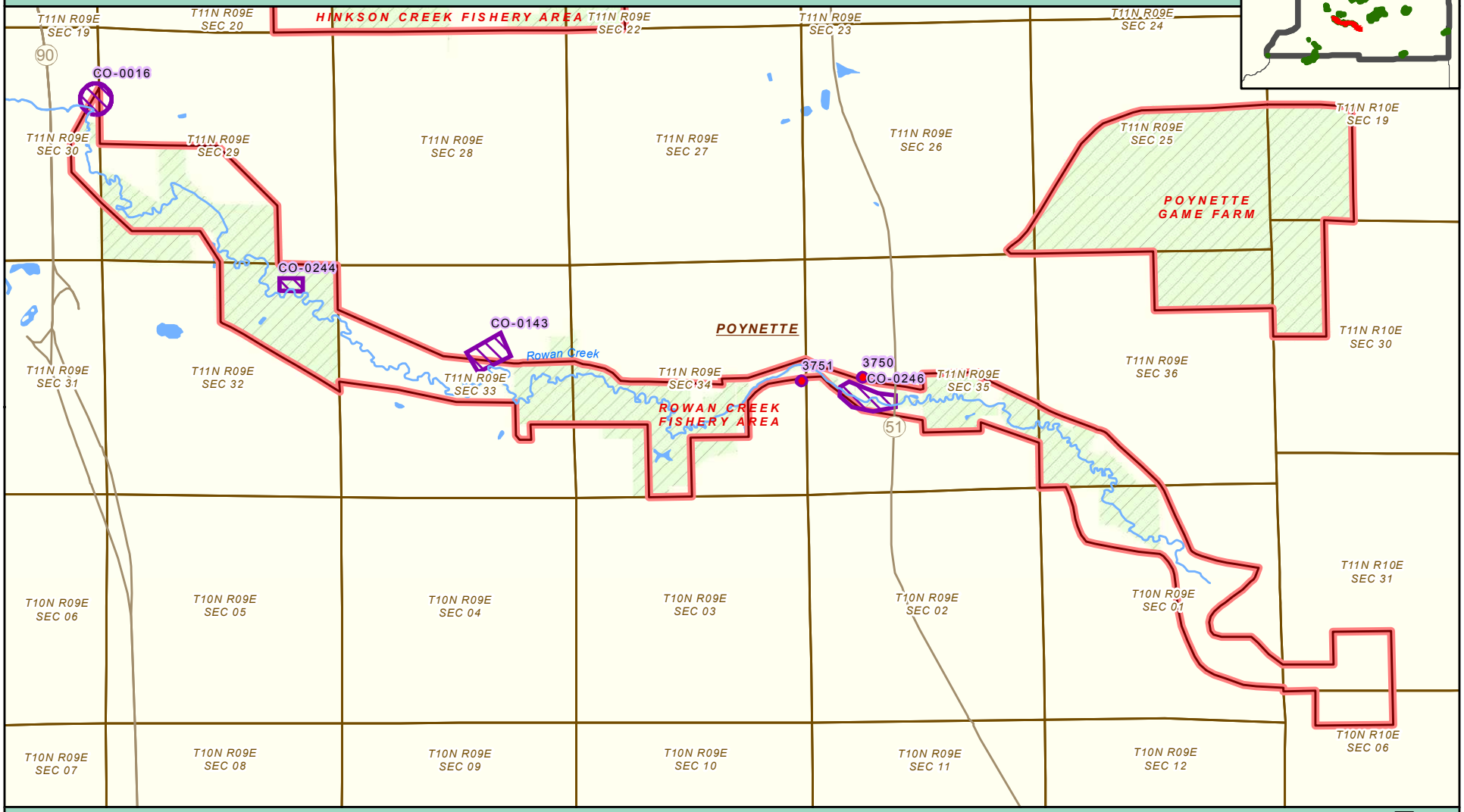

Archaeological/Historical Point

Archaeological/Historical Area

DNR Managed Land

DNR Project Boundary

WISCONSIN DEPARTMENT OF NATURAL RESOURCES
Bureau of Facilities and Lands

FM-Columbia-ARCH-5 acr May 2011

ARCH-5