Southern WI Emergency Burning Restrictions

in effect June 29, 2012 12:01 am until further notice

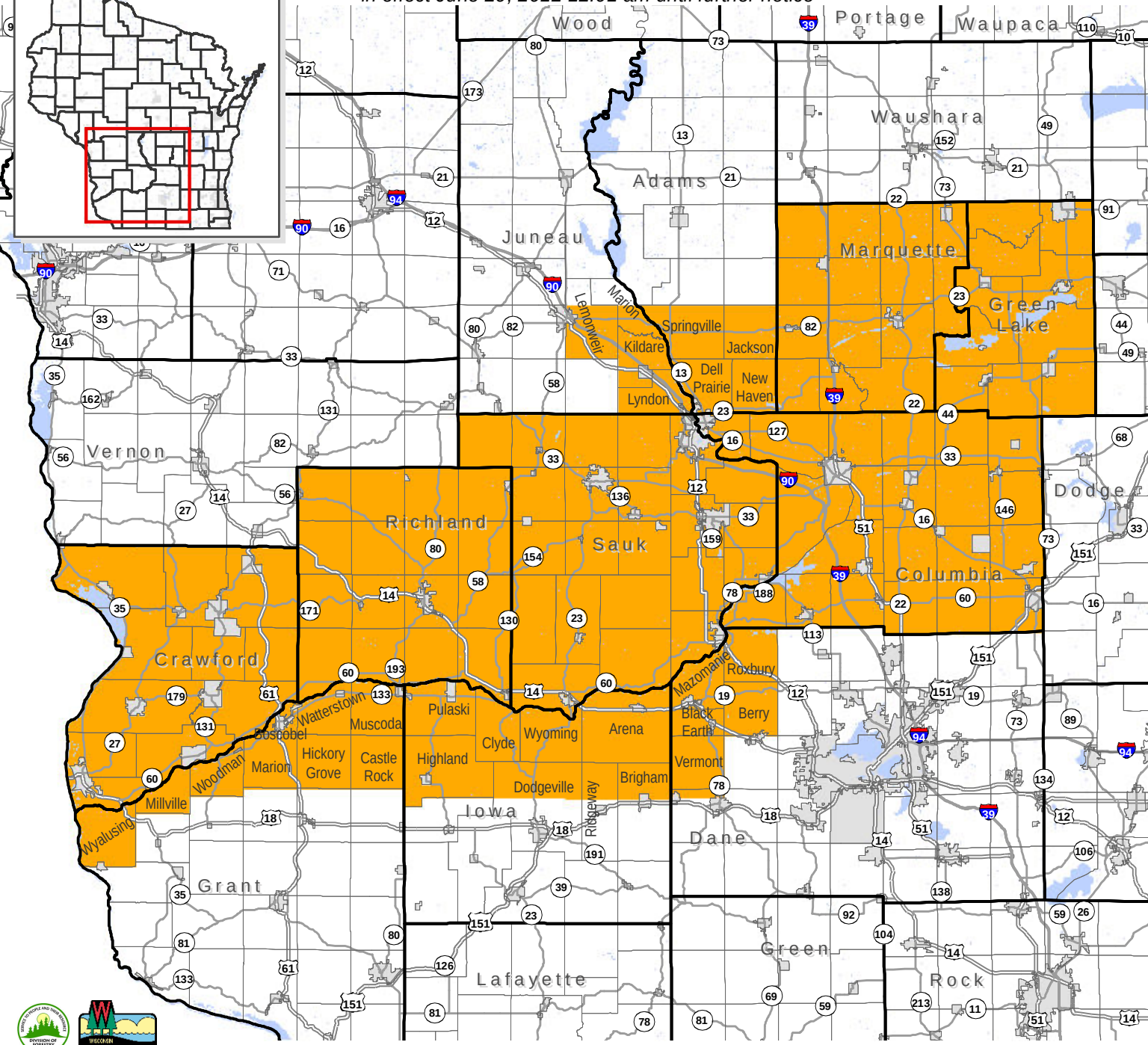

WI Dept of Natural Resources
Division of Forestry
06/28/2012

The Department has made reasonable efforts to provide accurate information, but cannot exclude the possibility of errors or omissions in sources or of changes in actual conditions. The Department makes no warranties of any kind, either express or implied. Changes may be periodically made to the information herein – contact the originator of the data with any questions regarding appropriate use.