Lyons Habitat Area

DNR LANDS & INFRASTRUCTURE

Southeast Region Property Group

DRAFT

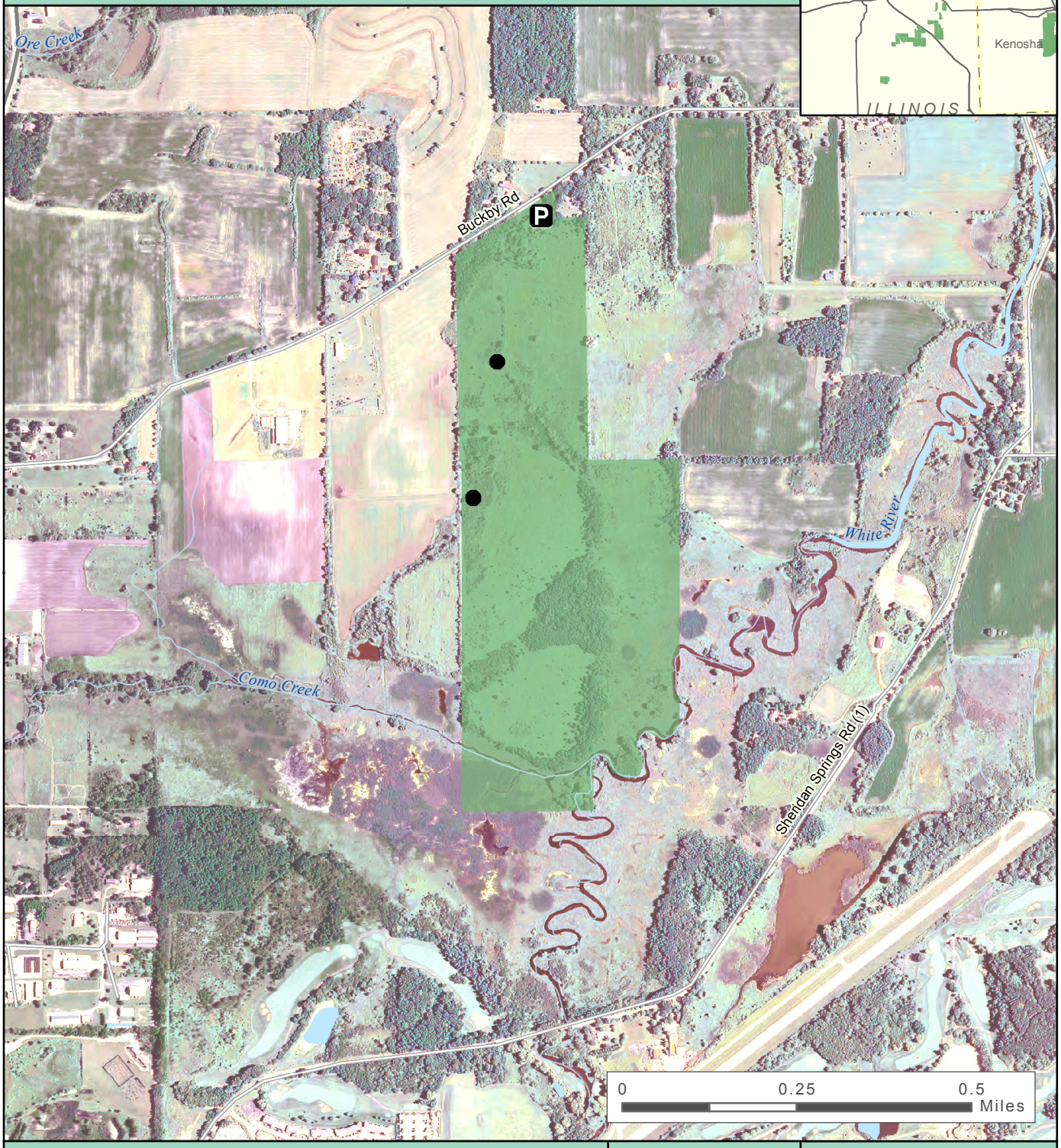

P Parking

● Culvert

DNR Managed Land

Fee Title

WISCONSIN DEPARTMENT OF NATURAL RESOURCES

Bureau of Facilities and Lands

Mar 07, 2016

WM-SERPG-MP-8986-W-1 ark

MAP W-1

The data shown on this map have been obtained from various sources, and are of varying age, reliability and resolution. This map is not intended to be used for navigation, nor is this map an authoritative source of information about legal land ownership or public access. Users of this map should confirm the ownership of land through other means in order to avoid trespassing. No warranty, expressed or implied, is made regarding accuracy, applicability for a particular use, completeness, or legality of the information depicted on this map.

Lyons Habitat Area
EXISTING LAND COVER
Southeast Region Property Group

DRAFT

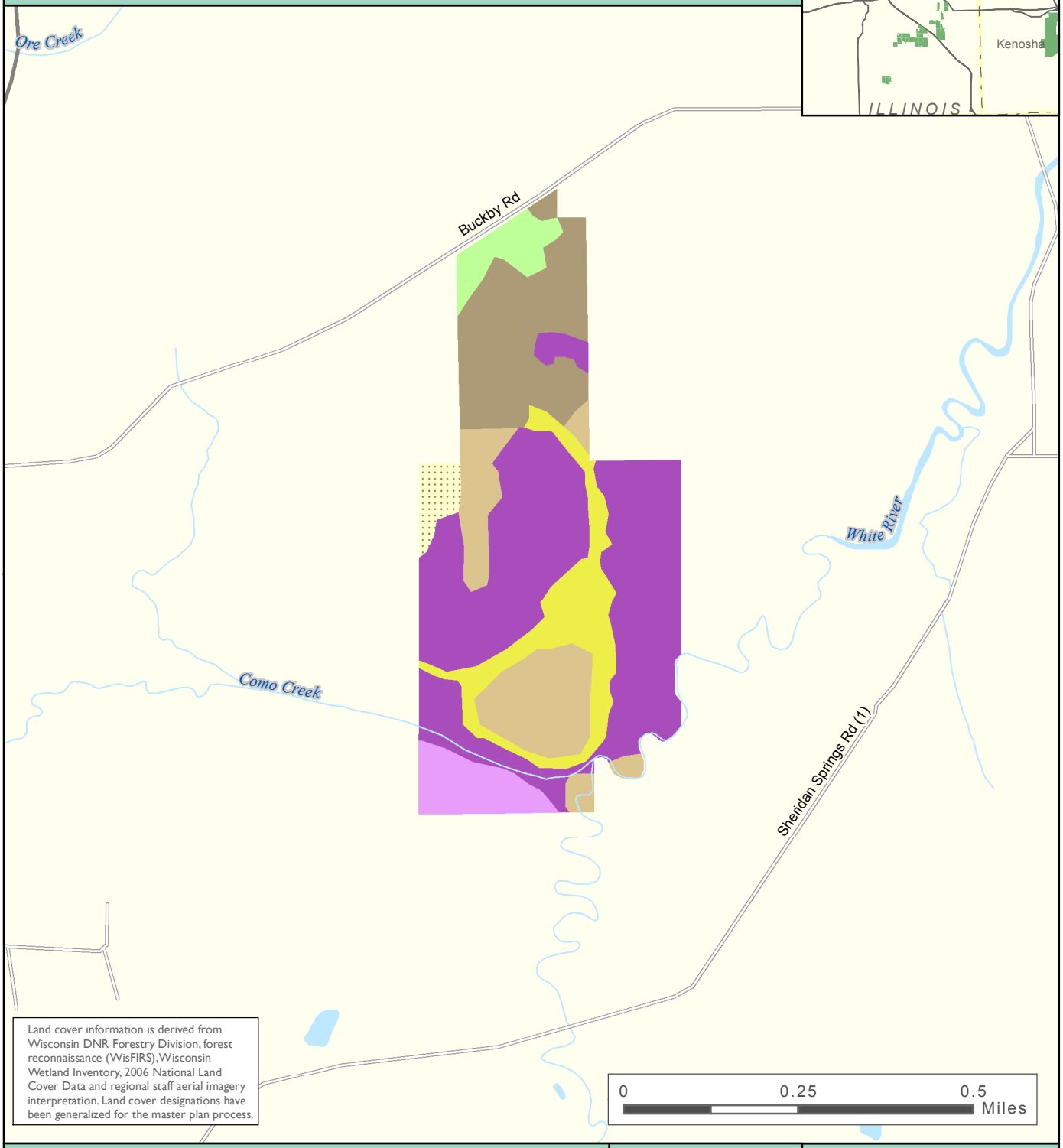

Land cover information is derived from Wisconsin DNR Forestry Division, forest reconnaissance (WisFIRS), Wisconsin Wetland Inventory, 2006 National Land Cover Data and regional staff aerial imagery interpretation. Land cover designations have been generalized for the master plan process.

- Agriculture
- Aspen
- Emergent Vegetation
- Lowland Shrub
- Non-Forested Wetland
- Shrub
- Upland Hardwood
- Not DNR Managed Land

WISCONSIN DEPARTMENT OF NATURAL RESOURCES

Bureau of Facilities and Lands

Mar 07, 2016

WM-SERPG-MP-8986-W-2 ark

MAP W-2

The data shown on this map have been obtained from various sources, and are of varying age, reliability and resolution. This map is not intended to be used for navigation, nor is this map an authoritative source of information about legal land ownership or public access. Users of this map should confirm the ownership of land through other means in order to avoid trespassing. No warranty, expressed or implied, is made regarding accuracy, applicability for a particular use, completeness, or legality of the information depicted on this map.