

DANIEL J. HEFFNER
BAYFIELD COUNTY, WI
REGISTER OF DEEDS

2021R-590075

08/02/2021 12:13PM
TF EXEMPT #:
RECORDING FEE: \$30.00

PAGES: 3

SATISFACTION OF LIEN

Document Number

Document Name

The undersigned certifies that the following is fully paid and satisfied:

Lien in the amount of \$4,889.40 executed against Timothy J and Connie J DeChant by the Wisconsin Department of Natural Resources, recorded in the office of the Register of Deeds of Bayfield County, Wisconsin, on October 30, 2018 as Document No. 2018R-575184.

Covering the real estate described below.

That Part of the Southwest Quarter of the Southeast Quarter (SW $\frac{1}{4}$ SE $\frac{1}{4}$), Section Thirty-two (32), Township Forty-Five (45) North, Range Seven (7) West, more particularly described as Lot Three (3) as recorded in Volume Six (6) of Certified Survey Maps, page 422, Survey No.1067 (attached). Together with easements.

Recording Area

Department of Natural Resources
Jenna Soyer
PO Box 7921
Madison, WI 53707-7921

Parcel Identification Number

Part of Parcel #018-1078-09
Tax ID #06-018-014479

Signature

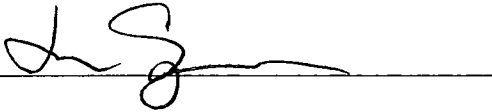

Wisconsin Department of Natural Resources
Jenna Soyer, Policy and Program Operations Director

ACKNOWLEDGMENT

Jenna Soyer
authenticated on July 30th, 2021

* Adrian Herrera

TITLE: FINANCE AND CONTRACTS COORDINATOR
Notary Public
State of Wisconsin, County of Dane

authorized by Wis. Stat. § 706.06

My Commission expires May 5, 2022.

THIS INSTRUMENT DRAFTED BY:

Adrian Herrera

Wisconsin Department of Natural Resources

ADRIAN HERRERA
Notary Public
State of Wisconsin

'99 DEC 29 PM 3 49

454459

REGISTER'S OFFICE, D.S.
BAYFIELD COUNTY, WIS.

BAYFIELD COUNTY CERTIFIED SURVEY MAP NO. 1067

ALL OF CEM #891 & A DIVISION OF CEM #891 LOCATED IN THE SW-1/4 OF SECTION 32, T. 46 N., R. 7 W., IN THE TOWN OF DRUMMOND, BAYFIELD COUNTY, WISCONSIN.

LOT AREA SUMMARY

LOT 1 = 80,043 SF., 1.15 AC.
LOT 2 = 128,288 SF., 0.60 AC.
LOT 3 = 303,042 SF., 6.58 AC.
TOTAL AREA = 441,363 SF., 10.13 AC.

CAUTION - HIGHWAY SETBACK RESTRICTIONS PROHIBIT IMPROVEMENTS. SEE SHEET 2.
D.O.T. APPROVAL #000280400399

RECORDED DATA

LINE	BEARING	DISTANCE
(A)	N 00°13'37" E	448.84
(B)	E 00°13'37" W	896.43
(C)	N 89°51'14" E	480.00
(D)	N 00°13'37" E	295.00
(E)	N 7°55' W	204.00
(F)	S 7°55' E	204.00



SURVEY BY *Larry T. Nelson*
DATED THIS 22 DAY OF JULY, 1999.

LINE	BEARING	DISTANCE
L1	E 21°18'31" E	41.46
L2	E 04°47'17" E	81.68
L3	N 72°27'05" E	73.13
L4	N 00°18'57" E	80.00
L5	S 72°28'30" E	101.97
L6	N 00°18'57" E	159.84



CURVE	ARC	RADIUS	DELTA	CHORD	CHORD
C1	26.25	1875.30	00°03'59"	N 91°08'12" E	26.28
C2	35.35	1875.30	01°12'33"	N 52°11'25" E	35.35
C3	59.58	1703.30	02°00'13"	N 47°20'32" E	59.58
C4	81.60	1875.30	02°09'24"	N 51°44'28" E	81.80

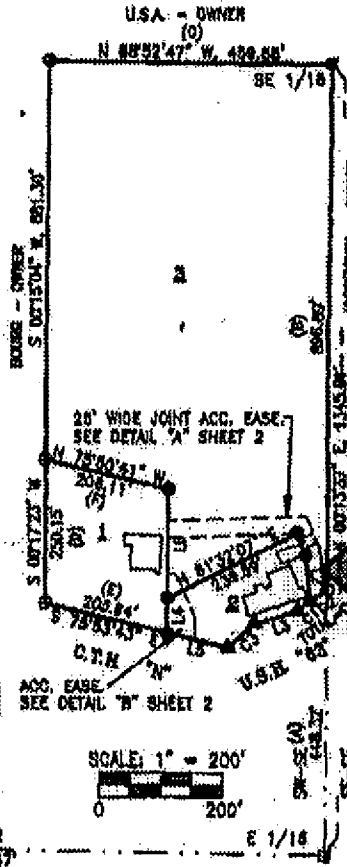

S 1/4
SOUTH LINE SEC. 32
S 89°04'46" E, 1316.47' E 1/16

LARRY T. NELSON REGISTERED PROFESSIONAL SURVEYOR WISCONSIN No. 1004/99 SCALE: 1" = 500' DATE: 11/22/99 DRAWN BY: LARRY NELSON CHECKED BY: LARRY NELSON	CLIENT: JIM DECHANT JOB: 1004/99 SCALE: 1" = 500' DATE: 11/22/99 DRAWN BY: LARRY NELSON CHECKED BY: LARRY NELSON	HEART OF THE NORTH SURVEYING OF BAYFIELD INC. 1420 1420
---	--	--

No. 4095 P. 4

AUG. 19 2005 9:44AM 101

