

From: Dombrowski, Frank J <frank.dombrowski@wecenergygroup.com>
Sent: Tuesday, July 14, 2020 8:33 AM
To: Gielniewski, Margaret
Cc: Krueger, Sarah E - DNR; Fitzpatrick, William - DNR; Korpela, Adrienne/MKE; Marcus Byker (Marcus.Byker@ramboll.com)
Subject: WPSC Marinette - Revised Supplemental PDI Workplan
Attachments: 2020-07-13 Marinette PDIWP Addendum 1.pdf

Margaret,

Attached please find the revised workplan including the TOC analysis for the soil samples.

Please feel free to call with any questions.

Thanks,

Frank Dombrowski
Principal Environmental Consultant

WEC Energy Group - Business Services
Environmental Dept. - Land Quality Group
333 W. Everett St., A231
Milwaukee, WI 53203
Office: (414) 221-2156
Cell: (414) 587-4467
Fax: (414) 221-2022

*Serving WEC Energy Group, We Energies, Wisconsin Public Service, Michigan Gas Utilities,
Minnesota Energy Resources, Peoples Gas and North Shore Gas*

From: Gielniewski, Margaret <gielniewski.margaret@epa.gov>
Sent: Monday, July 13, 2020 1:47 PM
To: Dombrowski, Frank J <frank.dombrowski@wecenergygroup.com>
Cc: Krueger, Sarah E - DNR <sarah.krueger@wisconsin.gov>; Bill Fitzpatrick (william.fitzpatrick@wi.gov) <william.fitzpatrick@wi.gov>; Korpela, Adrienne/MKE <Adrienne.Korpela@jacobs.com>; Marcus Byker (Marcus.Byker@ramboll.com) <Marcus.Byker@ramboll.com>
Subject: PDI Comments

*** Exercise caution: This is an EXTERNAL email. DO NOT open attachments or click links from unknown senders or in unexpected emails. ***

Hello Frank,

No major comments regarding sampling on the FMCC property.

Let me know how you decide to proceed with sample analysis (consistent with the other samples, or not).

Also let me know if you have any questions.

Kind regards,
Margaret

Margaret Gielniewski
U.S. EPA Superfund Project Manager
gielniewski.margaret@epa.gov
312.886.6244



Wisconsin Public Service Corporation

700 North Adams Street
P.O. Box 19001
Green Bay, WI 54307-9001

www.wisconsinpublicservice.com

June 24, 2020

Ms. Margaret Gielniewski
Remedial Project Manager
United States Environmental Protection Agency
77 W. Jackson Boulevard
Chicago Illinois, 60604-3590

**RE: Preliminary Design Investigation (PDI) Work Plan – Addendum
Marinette Former Manufactured Gas Plant Site, Marinette, Wisconsin
Wisconsin Public Service Corporation
CERCLA Docket No. V-W-06-C-847; Site Spill ID – B5BT; CERCLIS ID – WIN000509952**

Dear Ms. Gielniewski,

This letter serves as Addendum 1 to the Preliminary Design Investigation Work Plan (PDI Work Plan) – Revision 2, dated March 13, 2020, for the WPSC Marinette Former Manufactured Gas Plant (MGP) (the Site).

Between April 20, 2020 and May 14, 2020, preliminary design investigation (PDI) activities, including the advancement of soil borings, were conducted at the Site in accordance with the United States Environmental Protection Agency (USEPA)-approved PDI Work Plan, Revision 2. Based on the preliminary results of these PDI activities, in a May 1, 2020 email, USEPA indicated additional investigation is warranted on the Fincantieri Marinette Marine (FMM) property to complete delineation of source material.

Four additional soil borings are proposed to complete delineation of source material in the equipment storage yard at FMM. The proposed locations of these soil borings are shown on Figure 1 and sampling rationale is outlined in Table 1. Soil borings will be completed and sampled consistent with Section 4.3.1 of the PDI Work Plan, Revision 2. Additional contingent step-out borings will be advanced in the event that a definition of extent of source material impacts in this area is not achieved after the installation of the initial delineation borings. The potential locations of contingent delineation step-out borings are also shown on Figure 1; however, these locations may be modified to reflect actual delineation data gaps and possible above- or below-ground physical obstructions present on the FMM property. The precise number and locations of the delineation borings will also be confirmed in the course of WPSC negotiating and executing an access agreement with FMM.

As noted, the work will be conducted in accordance with the procedures outlined in the PDI Work Plan, Revision 2. Prior to advancing the soil borings, a public and private utility locate will be performed. Sonic borings will be advanced at the locations shown on Figure 1. Once the borings are completed, a topographic, boundary, and utility survey will be conducted on this portion of the FMM property including: property boundaries, structures and driveway entrances, easements, above-ground and underground utilities as identified during the utility locate process, existing site features such as fences, fence gates, asphalt/concrete surfaces, the final location of the soil borings, and a site topographic survey with 1-foot contours.

Pending USEPA approval and the successful development and execution of an access agreement between WPSC and FMM, utility locating, contractor availability and weather conditions, the proposed supplemental PDI activities will be initiated. WPSC will regularly inform USEPA status of property access negotiation as part of routine Monthly Progress Reports. As noted, negotiation of property access may result in modification to the quantity, location, and sampling approach outlined in this Addendum. WPSC will inform USEPA as any potential modifications are identified.

June 24, 2020

The results of the additional assessment will be discussed with USEPA prior to their inclusion in the PDI Report along with other data collected during prior PDI activities.

If you have any questions, please do not hesitate to contact me at (414) 221-2156 or via email at frank.dombrowski@wecenergygroup.com.

Sincerely,



Frank Dombrowski
Principal Environmental Consultant
WEC Business Services – Environmental Dept.

cc: Ms. Sarah Krueger, WDNR (via US Mail and email)
Mr. William Fitzpatrick, WDNR (via US Mail and email)
Ms. Cheryl Bougie, WDNR (via email)
WDNR Northeast Region (via email to DNRRRNER@wisconsin.gov)
Ms. Adrienne Korpela, Jacobs (via email)
Mr. Marcus Byker, Ramboll (via email)

Enclosures: Table 1 – Additional Pre-Design Investigation Boring Summary
Figure 1 – Marinette Marine Proposed Delineation Borings

TABLE 1 - ADDITIONAL PRE-DESIGN INVESTIGATION BORING SUMMARY AND RATIONALE
WISCONSIN PUBLIC SERVICE CORPORATION- FORMER MARINETTE MANUFACTURED GAS PLANT SITE
1603 ELY STREET, MARINETTE, WISCONSIN
BRRTS# : #02-38-000047
USEPA# : WIN00050995

Proposed Boring Name	Rationale	Target Delineation Sampling Depth ^{1,2}	Sample Parameters
Initial Delineation Borings			
N5	Delineate source material observed at Boring N1	<p>If source material is observed in the boring, the following samples will be collected:</p> <ul style="list-style-type: none"> -interval of observed source material -first non-visually impacted interval below source material -two-foot interval at bottom of boring above bedrock <p>If source material is not observed in the boring, the following samples will be collected:</p> <ul style="list-style-type: none"> -interval of impacts observed in adjacent boring -two-foot interval at bottom of boring above bedrock 	<p>Ethylbenzene, naphthalene, benzo(a)pyrene, benz[a]anthracene, benzo[b]fluoranthene, benzo[k]fluoranthene, chrysene, dibenz[a,h]anthracene, indeno[1,2,3-cd]pyrene, total organic carbon</p>
O6	Delineate source material observed at Boring O1		
P5	Delineate source material observed at Boring PCON-B		
Q3	Delineate source material observed at Boring Q1		
Contingent Borings			
M4	To be installed if source material observed at boring N5	<p>If source material is observed in the boring, the following samples will be collected:</p> <ul style="list-style-type: none"> -interval of observed source material -first non-visually impacted interval below source material -two-foot interval at bottom of boring above bedrock <p>If source material is not observed in the boring, the following samples will be collected:</p> <ul style="list-style-type: none"> -interval of impacts observed in adjacent boring -two-foot interval at bottom of boring above bedrock 	<p>Ethylbenzene, naphthalene, benzo(a)pyrene, benz[a]anthracene, benzo[b]fluoranthene, benzo[k]fluoranthene, chrysene, dibenz[a,h]anthracene, indeno[1,2,3-cd]pyrene, total organic carbon</p>
M5	To be installed if source material observed at boring M4 or N6		
N6	To be installed if source material observed at boring N5		
N7	To be installed if source material observed at boring N6		
O7	To be installed if source material observed at boring O6		
O8	To be installed if source material observed at boring O7		
P6	To be installed if source material observed at boring P5		
P7	To be installed if source material observed at boring P6		
Q4	To be installed if source material observed at Q3		
Q5	To be installed if source material observed at Q4		

Notes:

1. Borings to be advanced to the top of bedrock anticipated between 15.5 and 16.5 feet bgs.
 2. Quality Assurance/quality control samples will be conducted as outlined in the Preliminary Design Investigation Workplan, Revision 2.
- bgs - below ground surface

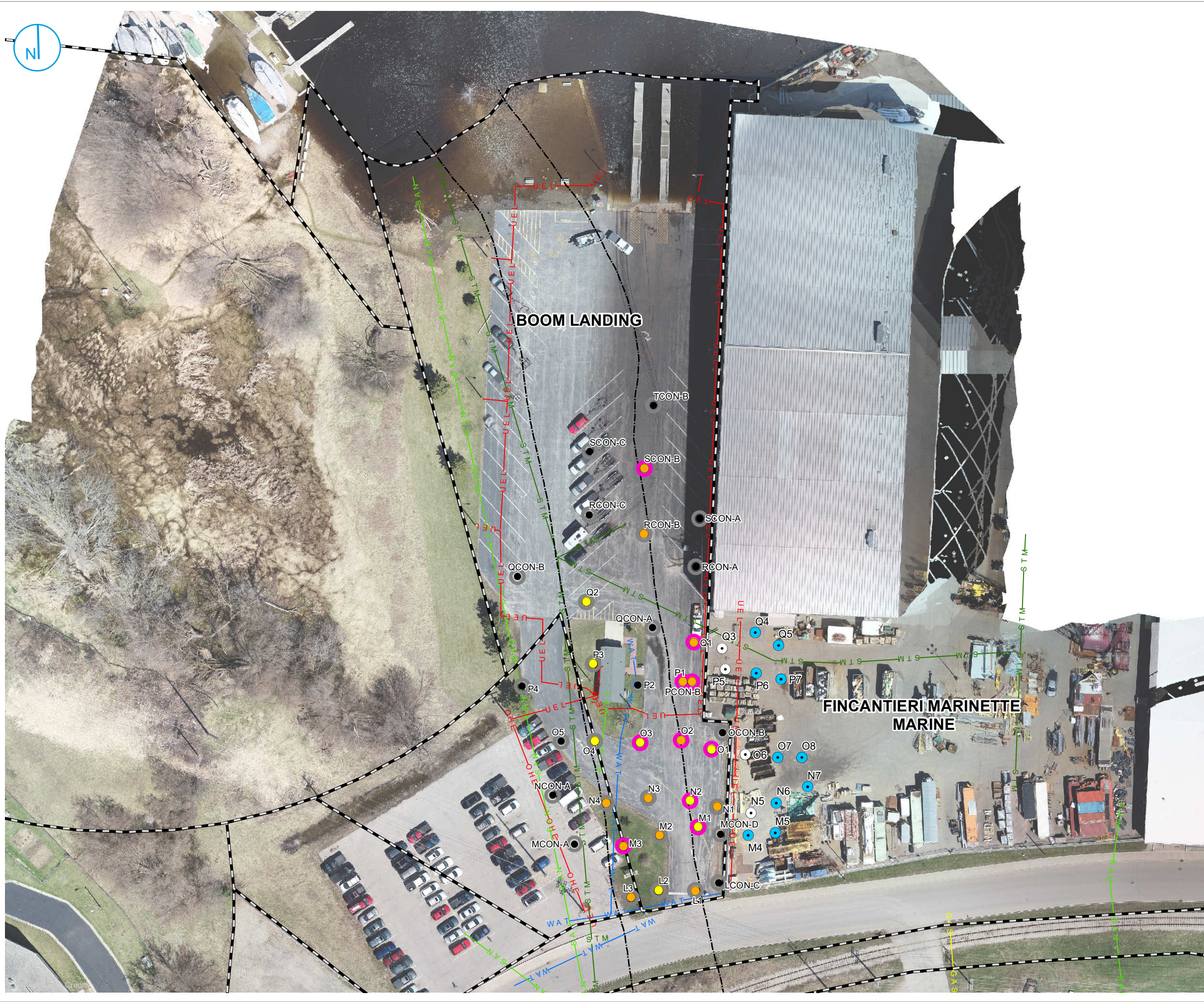

MOST NOTABLE VISUAL OBSERVATION OF NAPL IMPACTS

- NAPL IMPACTED (OIL-WETTED)
- NAPL IMPACTED (OIL-COATED)
- NO OBSERVATION OF NAPL
- HI > 10 OR CR > 1E-3
- HI < 10 AND CR < 1E-3
- PROPOSED SOIL BORING - INITIAL
- PROPOSED SOIL BORING - CONTINGENT DELINEATION STEP-OUT
- FORMER SLOUGH/ LOG RUN
- GAS
- OVERHEAD ELECTRIC
- SANITARY SEWER
- STORM SEWER
- UNDERGROUND ELECTRIC
- WATER
- PARCEL BOUNDARY (MARINETTE COUNTY, ACCESSED 7/16/2018)

NOTES:
 CR - CANCER RISK
 HI - HAZARD INDEX
 MGP - MANUFACTURED GAS PLANT
 NAPL - NON-AQUEOUS PHASE LIQUID



MARINETTE MARINE PROPOSED DELINEATION BORINGS

PRELIMINARY DESIGN INVESTIGATION
 WORK PLAN ADDENDUM
 WPSC MARINETTE FORMER MGP SITE
 MARINETTE, WISCONSIN

FIGURE 01

