

## Thompson, Matthew A - DNR

---

**From:** Dave Erickson <Dave.Erickson@ci.wausau.wi.us>  
**Sent:** Friday, February 08, 2019 10:08 AM  
**To:** Thompson, Matthew A - DNR  
**Subject:** RE: DNR Online information for Wauleco  
**Attachments:** Interceptor Sewer PCP Tests.pdf

Matt – I have attached the test results and maps

The purpose of the close up of the intersection at Thomas Street and Emter St is to show the two interceptor lines are not connected.

Also, two of the samples were collected from MH#5 – one from the discharge of the pipe from McCleary St and one from the discharge of the pipe running down Adrian St

I will talk to Eric about setting up a phone call next week Thursday and get back to you with a proposed time

Thanks / Dave

David Erickson  
Wastewater Superintendent  
Wausau Water Works

715 261-6941

---

**From:** Thompson, Matthew A - DNR [mailto:MatthewA.Thompson@wisconsin.gov]  
**Sent:** Friday, February 08, 2019 9:55 AM  
**To:** Dave Erickson  
**Subject:** DNR Online information for Wauleco

Dave-

Below is a link to our online database for Wauleco. The last annual report we have is for 2017, it is near the bottom of the page and dated 2018-07-27

<https://dnr.wi.gov/botw/GetActivityDetail.do?siteId=644000&adn=0237000006>

Thanks,

**We are committed to service excellence.**

Visit our survey at <http://dnr.wi.gov/customersurvey> to evaluate how I did.

Matt Thompson  
Hydrogeologist – Remediation and Redevelopment  
Wisconsin Department of Natural Resources

1300 W. Clairemont Ave., Eau Claire, WI 54701

Office: 715-839-3750

matthewa.thompson@wisconsin.gov



=====

### Statement of Confidentiality

This email and any files transmitted with it are confidential and intended solely for the use of the individual or entity to whom they are addressed.

If you are not the intended recipient of this email, any use, dissemination, forwarding, printing, or copying of this email is prohibited. Please notify the sender of this email of the error and delete the email.

=====

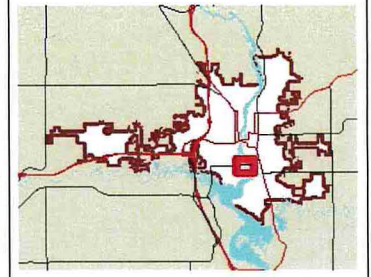
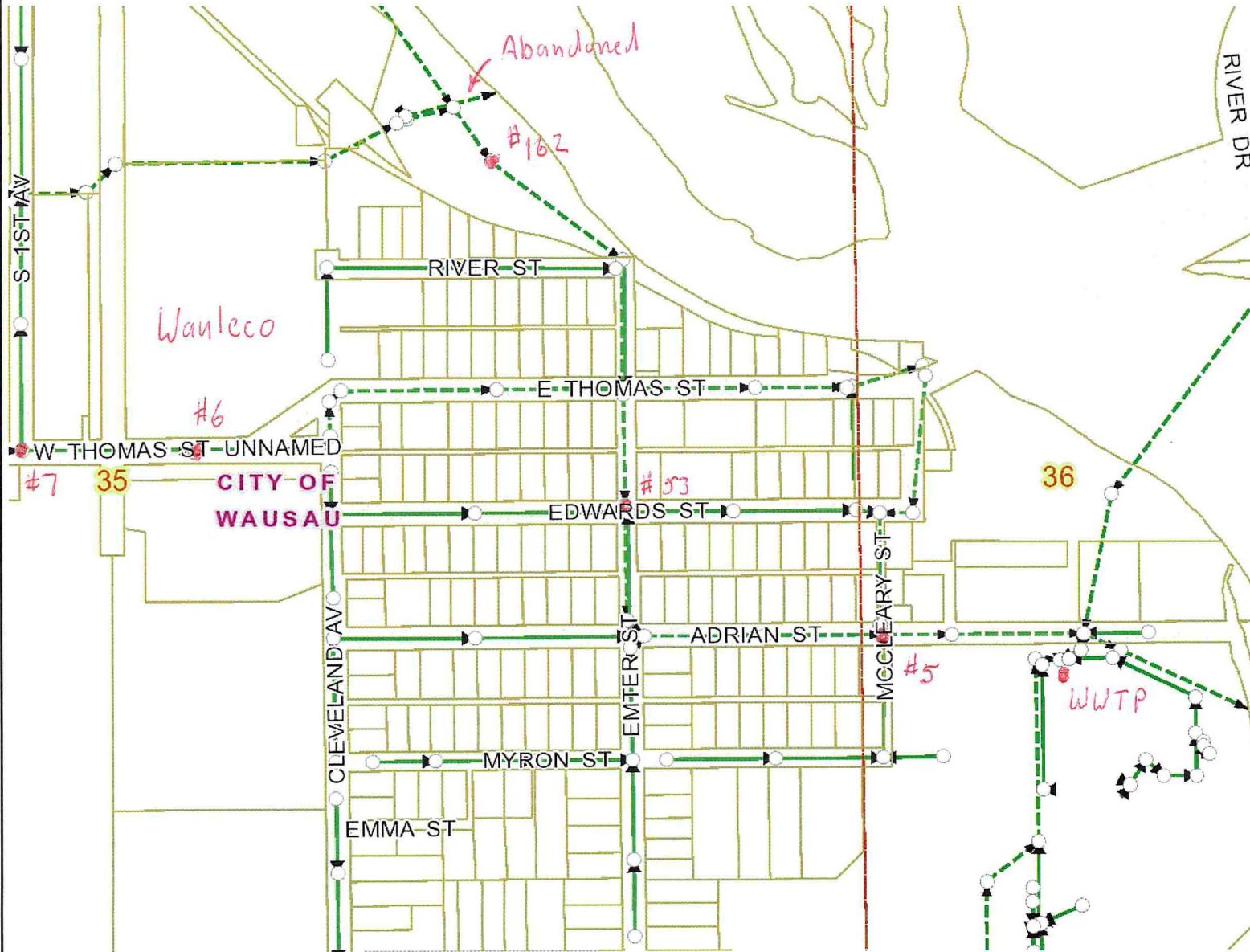

**Legend**

- Parcels
- Section Lines/Numbers
- Right Of Ways
- Manhole
- Gravity Main
- Collector
- Interceptor

Map Created: 2/5/2019

186.68 0 186.68 Feet



NAD\_1983\_HARN\_WISCRS\_Marathon\_County\_Feet

DISCLAIMER: The information and depictions herein are for informational purposes and Marathon County-City of Wausau specifically disclaims accuracy in this reproduction and specifically admonishes and advises that if specific and precise accuracy is required, the same should be determined by procurement of certified maps, surveys, plats, Flood Insurance Studies, or other official means. Marathon County-City of Wausau will not be responsible for any damages which result from third party use of the information and depictions herein or for use which ignores this warning.

THIS MAP IS NOT TO BE USED FOR NAVIGATION

**Notes**

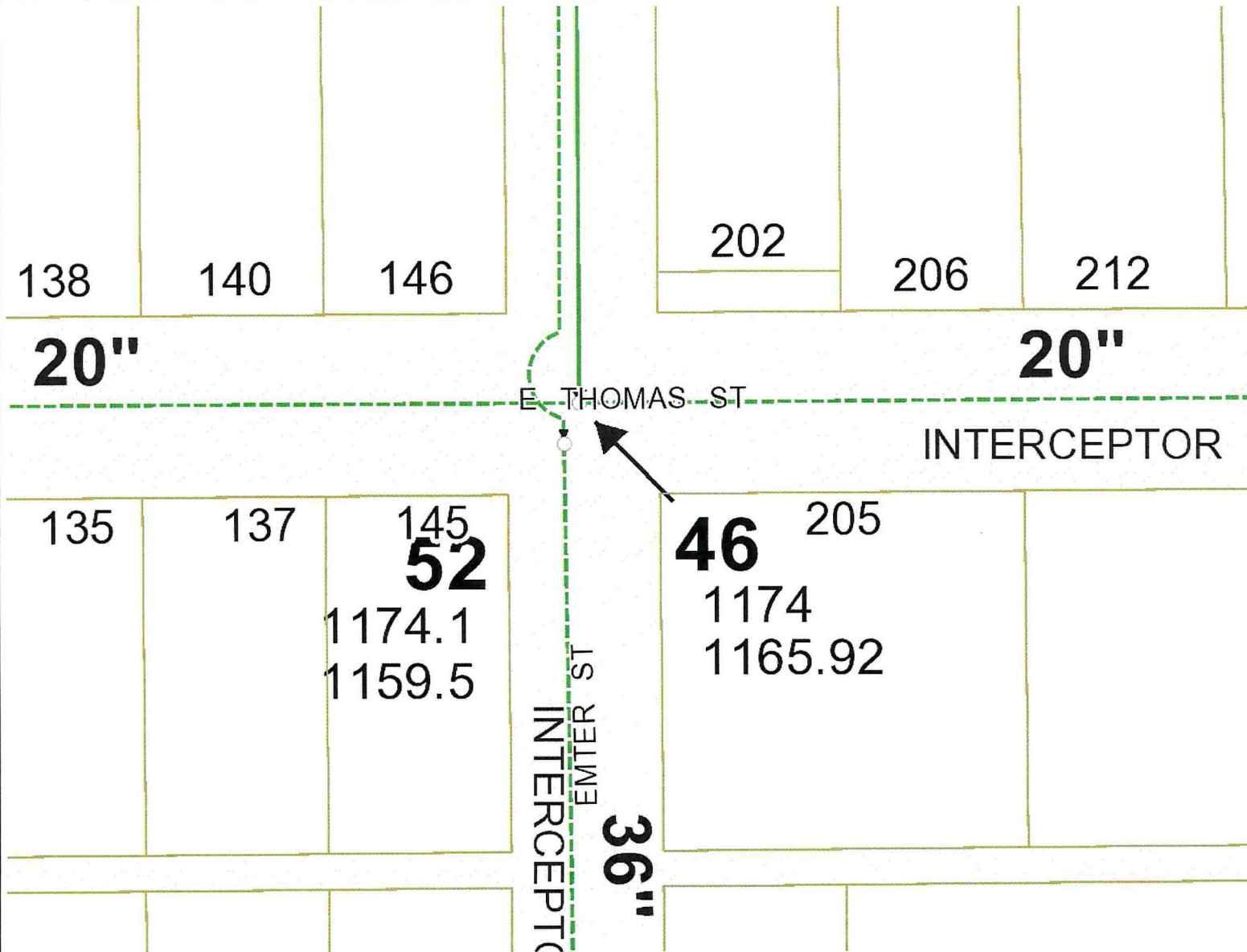
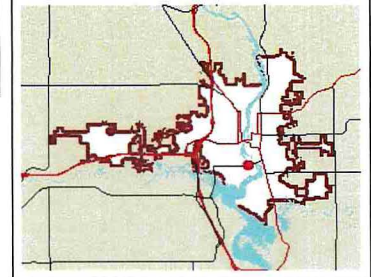

**Legend**

- Parcels
- Section Lines/Numbers
- Right Of Ways
- Manhole
- Gravity Main
- Collector
- Interceptor

Map Created: 2/5/2019

24.56 0 24.56 Feet



NAD\_1983\_HARN\_WISCRS\_Marathon\_County\_Feet

DISCLAIMER: The information and depictions herein are for informational purposes and Marathon County-City of Wausau specifically disclaims accuracy in this reproduction and specifically admonishes and advises that if specific and precise accuracy is required, the same should be determined by procurement of certified maps, surveys, plats, Flood Insurance Studies, or other official means. Marathon County-City of Wausau will not be responsible for any damages which result from third party use of the information and depictions herein or for use which ignores this warning.

THIS MAP IS NOT TO BE USED FOR NAVIGATION

**Notes**

WAUSAU WATER WORKS  
 407 GRANT STREET  
 WAUSAU, WI 54401

Project Number: 19001453  
 Report Date: 1/21/2019  
 Sampled By: CLIENT

Attn: DAVE ERICKSON/KEVIN FABEL

# Samples: 7 WASTEWATER

Sample Number: 49003143  
 Sample ID: MH #7 THOMAS ST  
 Sample Date: 1/8/2019  
 Date Received: 1/8/2019

Parameter	Results	Units	LOD	LOQ	Dil.	Method	Analyzed	Codes
PENTACHLOROPHENOL	<1.9	ug/l	1.9	6.03	1	8270C	01/15/19	7*

Sample Number: 49003144  
 Sample ID: MH #6 THOMAS ST  
 Sample Date: 1/8/2019  
 Date Received: 1/8/2019

Parameter	Results	Units	LOD	LOQ	Dil.	Method	Analyzed	Codes
PENTACHLOROPHENOL	17.8	ug/l	1.9	6.03	1	8270C	01/15/19	7*

Sample Number: 49003145  
 Sample ID: MH #162  
 Sample Date: 1/8/2019  
 Date Received: 1/8/2019

Parameter	Results	Units	LOD	LOQ	Dil.	Method	Analyzed	Codes
PENTACHLOROPHENOL	<1.9	ug/l	1.9	6.03	1	8270C	01/15/19	7*

Sample Number: 49003146  
 Sample ID: MH #53 EMTER ST  
 Sample Date: 1/8/2019  
 Date Received: 1/8/2019

Parameter	Results	Units	LOD	LOQ	Dil.	Method	Analyzed	Codes
PENTACHLOROPHENOL	6.0	ug/l	1.9	6.03	1	8270C	01/15/19	7,J,K1*

Sample Number: 49003147  
 Sample ID: MH #5 MCCLEARY  
 Sample Date: 1/8/2019  
 Date Received: 1/8/2019

Parameter	Results	Units	LOD	LOQ	Dil.	Method	Analyzed	Codes
PENTACHLOROPHENOL	8.9	ug/l	1.9	6.03	1	8270C	01/15/19	7*

Sample Number: 49003148  
 Sample ID: MH #5 ADRIAN ST  
 Sample Date: 1/8/2019  
 Date Received: 1/8/2019

Parameter	Results	Units	LOD	LOQ	Dil.	Method	Analyzed	Codes
PENTACHLOROPHENOL	22.4	ug/l	1.9	6.03	1	8270C	01/15/19	7*

Sample Number: 49003149  
 Sample ID: RAW INFLUENT  
 Sample Date: 1/8/2019  
 Date Received: 1/8/2019

Parameter	Results	Units	LOD	LOQ	Dil.	Method	Analyzed	Codes
PENTACHLOROPHENOL	3.4	ug/l	1.9	6.03	1	8270C	01/15/19	7,J,K1*

**\*Quality Assurance Code(s):**

- 7. Analyzed by sub contracted lab: Certification #445037560
  - J. Insufficient sample size to complete analysis.
  - K1. Analyte detected between the LOD and LOQ.
- All LOD/LOQs adjusted for dilution and/or solids content.

BADGER LABORATORIES, INC.  
 WDNR Certified Lab #445023150  
 Approved By:



BLE:gr  
 CC: KEN BLOOM – WAUSAU WWTF

