Armstrong Creek Reroute
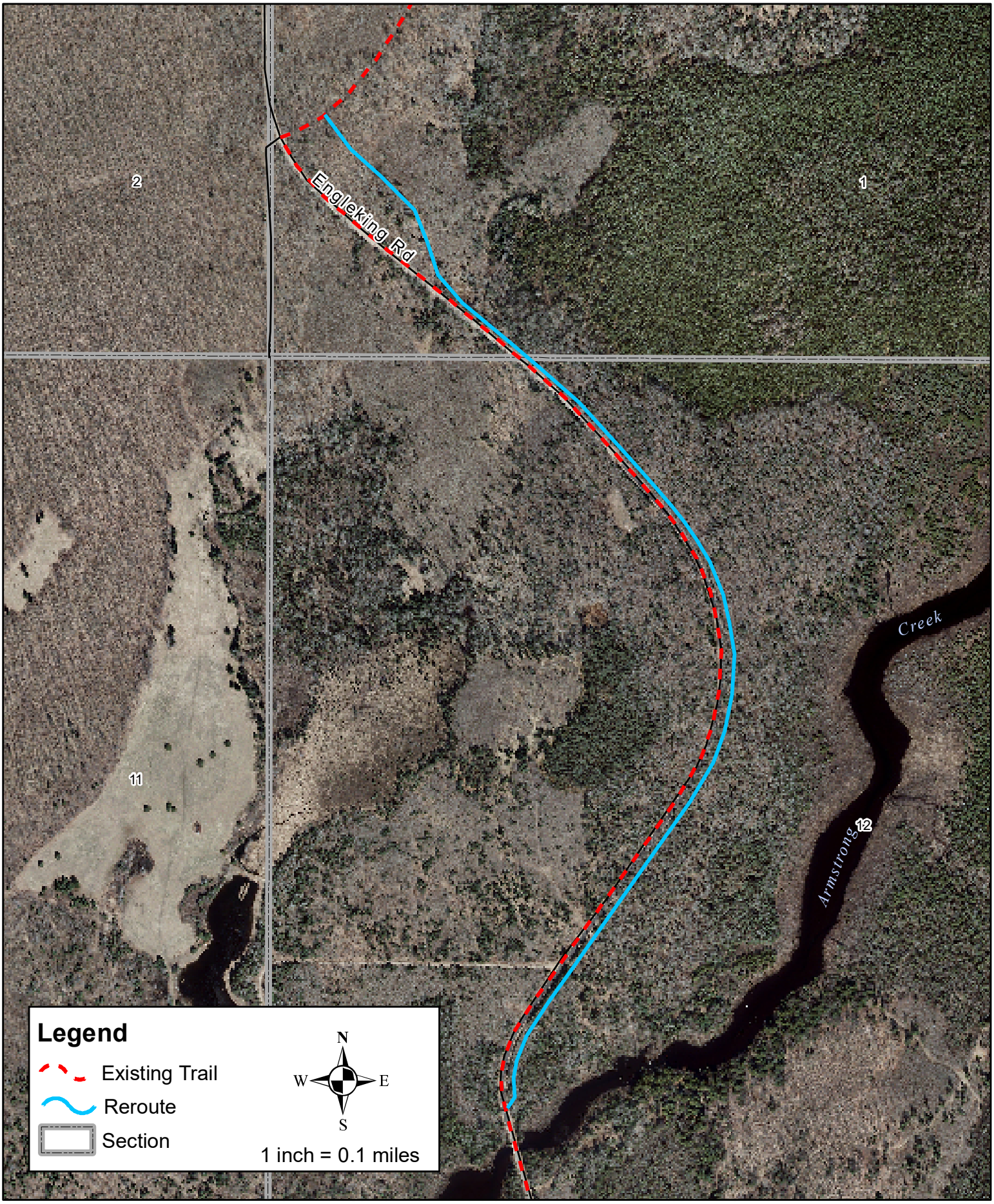
Township 36 N. Range 16 E.