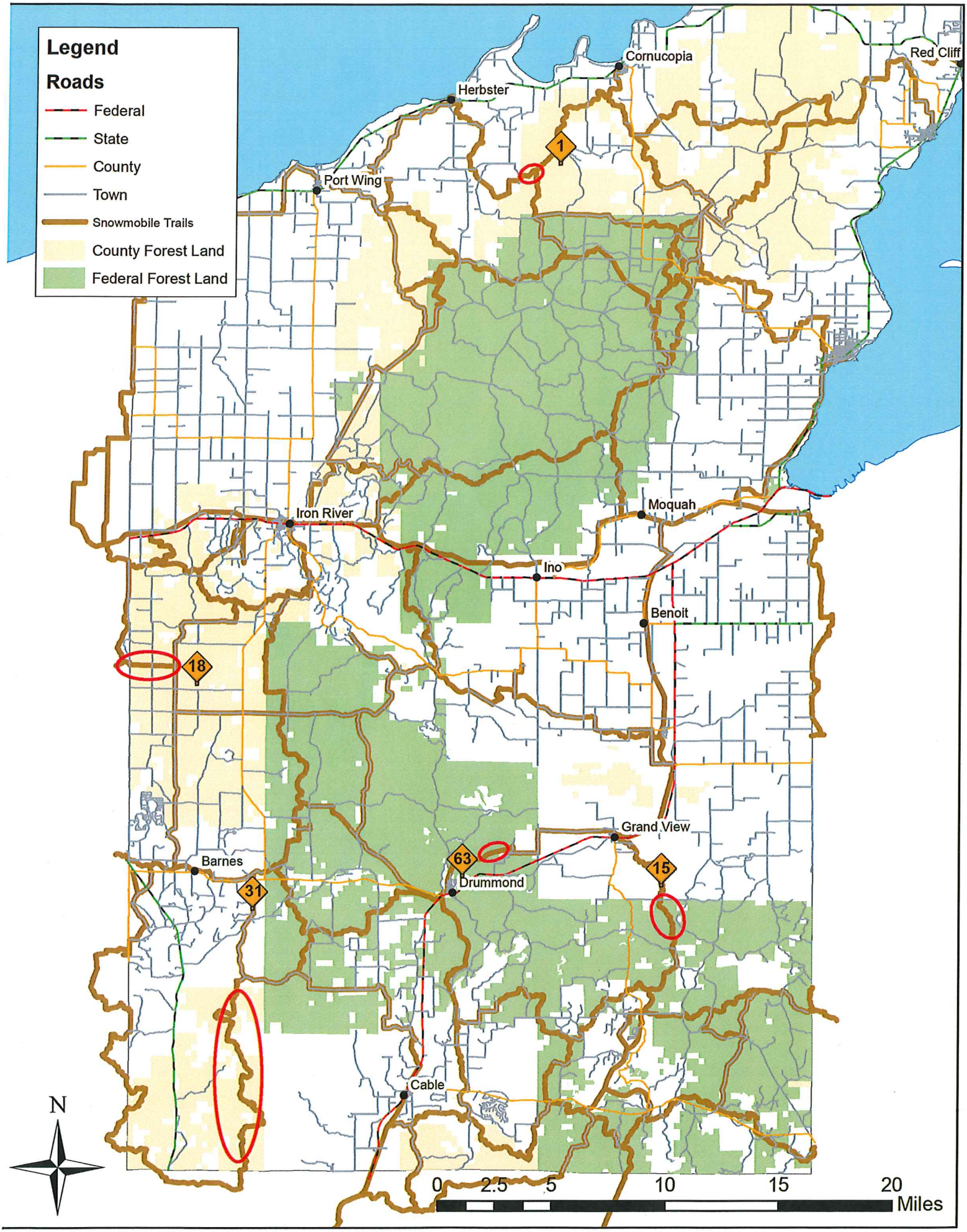Storm Damage Locations in Bayfield County